

Floor lights



Page 398



Page 400



Page 402



Page 405



Page 406



Page 408



Page 409



Page 410



Page 410



Page 412



Page 445



Page 445



Page 446



Page 446



Page 436



Page 440



Page 439



Page 435



Page 428



Page 430



Page 433



Page 432



Page 421



Page 423



Page 416



Page 419



Page 420



Page 424



Page 443



Page 442



Page 448

Wall luminaires



Page 431



Page 428



Page 439



Page 440



Page 434



Page 434



Page 436



Page 456



Page 456



Page 419



Page 420



Page 417



Page 415



Page 468



Page 468



Page 468



Page 476



Page 454



Page 454



Page 427



Page 427



Page 415



Page 477



Page 476



Page 455



Page 460



Page 461



Page 460



Page 463



Page 463



Page 462



Page 465



Page 414



Page 464



Page 464



Page 471



Page 473



Page 471



Page 470



Page 472



Page 472



Page 472



Ceiling luminaires



Display luminaires



Floodlights / spike luminaires

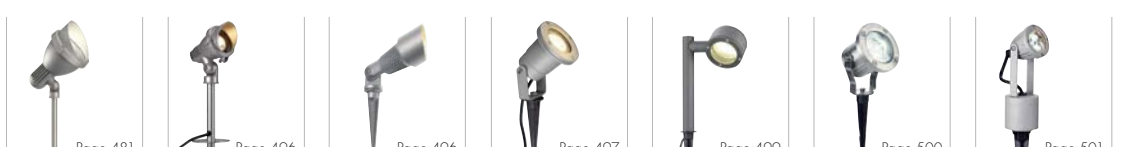
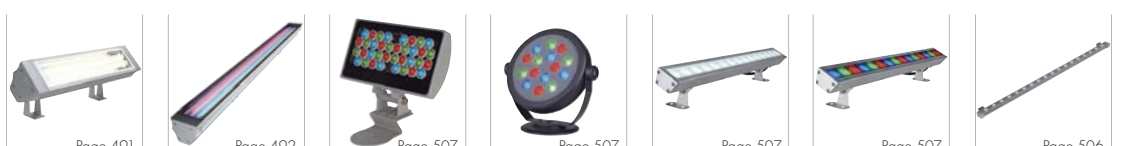



Page 504 Page 504 Page 505 Page 423

Recessed luminaires
wall/ceiling



Page 512 Page 516 Page 516 Page 512 Page 515 Page 512 Page 512



Page 514 Page 514 Page 512 Page 514 Page 516 Page 511 Page 510



Page 508 Page 517 Page 508 Page 508 Page 508 Page 508 Page 509



Page 509 Page 520 Page 522 Page 526 Page 529 Page 530 Page 531

Floor surface
mounted luminaires



Page 523 Page 521 Page 517 Page 518 Page 518 Page 525 Page 525



Page 524 Page 524 Page 520 Page 520 Page 522 Page 527 Page 529



Page 531 Page 533 Page 534 Page 536 Page 536 Page 536 Page 540



Page 542 Page 526 Page 529 Page 530 Page 532 Page 533 Page 534



Page 535 Page 538 Page 540 Page 541 Page 542 Page 539

Light objects

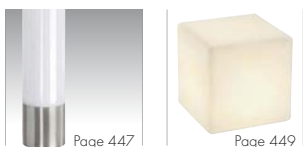

Page 447 Page 449



RUSTY - the original

The idea behind our Rusty lamp was to connect the natural aspect of a controlled surface rusting with modern energy saving technology in a very strong light fixture. All lamps of the Rusty range are made of Corten cast steel and are extremely weather proof. In the outdoor application the special steel alloy forms a special barrier layer of iron oxide (rust), which protects the material core from infiltration of dampness and thereby protecting it from further rusting. The flaking of the rust is hereby prevented. Individual deviations in form and surface are intended with the Rusty lamps. Each unit is unique.

Rusting is a natural process; type and colour of the outer oxidation layer can, depending on location and influence of weather, develop differently and thereby make the sensual attractiveness of this lamp. Rusty lamps materialize a bit of liveliness and individuality.

While the appearance of the round Rusty lamps recreates harbour bollards, the Rusty Square builds a visual relation to classical Japanese garden architecture. This relationship is not by coincidence, especially in Japan the cultivation and aesthetic of the perishability has a long tradition. Hereby the Rusty Square, a individual unique and changing in the course of time appearance through the rust process is a suitable counterpart for the Japanese style.

Youngest members of the Rusty family is the Rusty Pathlight.



RUSTY 40

230~



IP55



Socket/Bulb:
E27/EnergySaver (excl.)
till max. Ø/L: 4,8/13,5 cm
11W max.

Material:
Cor-ten-steel
Light surface PC

Dimensions:
Ø/H: 19/40 cm

Accessory/Included parts:
Screws (incl.)

Note:
Each lamp is unique!

Versions:
iron rusted

Recommended bulb:
11W warm white
508211
£9.90



Art. No.:
229020

£199.00

RUSTY 70

230~



IP55



Socket/Bulb:
E27/EnergySaver (excl.)
till max. Ø/L: 4,8/13,5 cm
11W max.

Material:
Cor-ten-steel
Light surface PC

Dimensions:
Ø/H: 19/70 cm

Accessory/Included parts:
Screws (incl.)

Note:
Each lamp is unique!

Versions:
iron rusted

Recommended bulb:
11W warm white
508211
£9.90



Art. No.:
229021

£285.00

ACCESSORY for Rusty



Earth spike
Steel galvanized
Product-L: 50 cm

Art. No.:
229022

£29.90





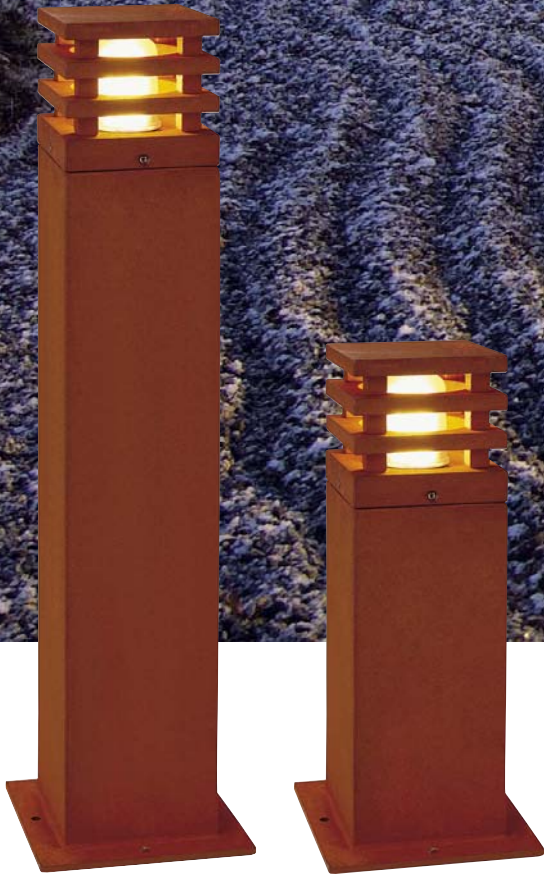

RUSTY SQUARE 40 Design by CDC

230~



IP55



Socket/Bulb:
E27/EnergySaver (excl.)
till max. Ø/L: 4,8/13,5 cm
11W max.

Material:
Cor-ten-steel
Light surface PC

Dimensions:
W/H/D: 12/40/12 cm
Base-L/W: 17/17 cm

Accessory/Included parts:
Screws (incl.)

Note:
Each lamp is unique!

Versions:
iron rusted

Recommended bulb:
11W warm white
508211
£9.90



Art. No.:
229420

£199.00



RUSTY SQUARE 70 Design by CDC

230~



IP55



Socket/Bulb:
E27/EnergySaver (excl.)
till max. Ø/L: 4,8/13,5 cm
11W max.

Material:
Cor-ten-steel
Light surface PC

Dimensions:
W/H/D: 12/71/12 cm
Base-L/W: 17/17 cm

Accessory/Included parts:
Screws (incl.)

Note:
Each lamp is unique!

Versions:
iron rusted

Art. No.:
229421

£249.90

Recommended bulb:
11W warm white
508211
£9.90



ACCESSORY for Rusty Sqare



Earth spike
Steel galvanized
Product-L: 50 cm

Art. No.:
229422

£29.90



RUSTY SLOT 50 Design by CDC

230~



IP44



Socket/Bulb:
E27/EnergySaver (excl.)
till max. Ø/L: 4,8/13,5 cm
11W max.

Material:
Corten-steel

Dimensions:
W/H/D: 12/50/12 cm

Accessory/Included parts:
Screws (incl.)

Note:
Each lamp is unique!

Versions:
iron rusted

Recommended bulb:
11W warm white
508211
£9.90

Art. No.:
229410

£229.00



RUSTY SLOT 80 Design by CDC

230~



IP44



Socket/Bulb:
E27/EnergySaver (excl.)
till max. Ø/L: 4,8/13,5 cm
11W max.

Material:
Corten-steel

Dimensions:
W/H/D: 12/80/12 cm

Accessory/Included parts:
Screws (incl.)

Note:
Each lamp is unique!

Versions:
iron rusted

Recommended bulb:
11W warm white
508211
£9.90

Art. No.:
229411

£249.90



ACCESSORY for Rusty Slot



Earth spike
Steel galvanized
Product-L: 48 cm

Art. No.:
229412

£29.90





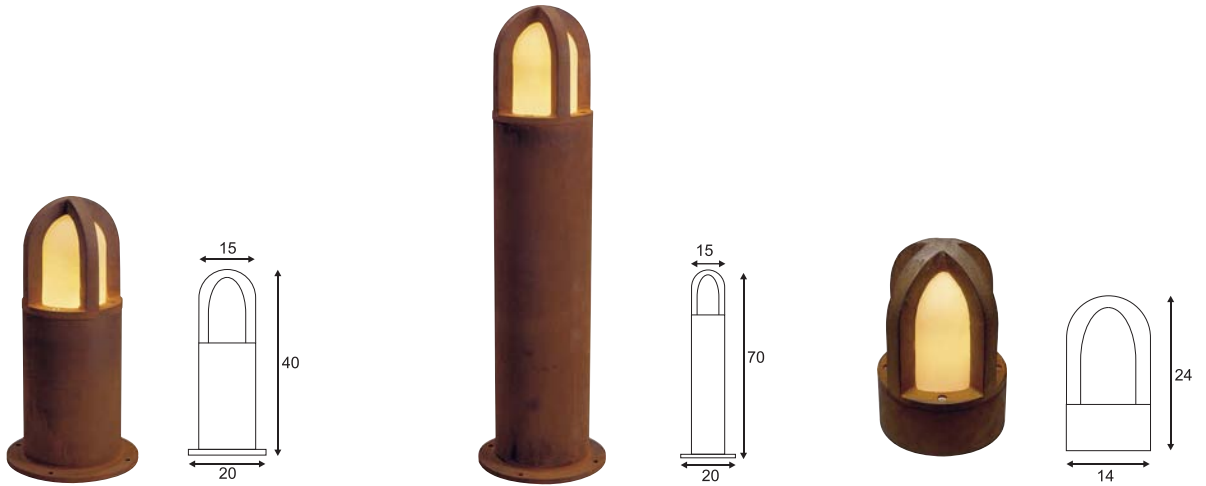

RUSTY CONE Design by CDC

230~



IP54



Socket/Bulb:
E14/EnergySaver (excl.)
till max. Ø/L: 4,8/13,5 cm
or
E14/AGL (excl.)
40W max.

Material:
Cor-ten-steel

Dimensions:
Ø/H: 15/24 cm

Accessory/Included parts:
Screws (incl.)

Note:
Each lamp is unique!

Versions:
iron rusted

Art. No.:
229430

£179.00

Recommended bulb:
11W warm white
508810
£7.90



RUSTY CONE 40 Design by CDC

230~



IP54



Socket/Bulb:
E27/EnergySaver (excl.)
till max. Ø/L: 4,8/13,5 cm
11W max.

Material:
Cor-ten-steel

Dimensions:
Ø/H: 15/40 cm
Base-Ø: 20 cm

Accessory/Included parts:
Screws (incl.)

Note:
Each lamp is unique!

Versions:
iron rusted

Art. No.:
229431

£298.00

Recommended bulb:
11W warm white
508211
£9.90



RUSTY CONE 70 Design by CDC

230~



IP54



Socket/Bulb:
E27/EnergySaver (excl.)
till max. Ø/L: 4,8/13,5 cm
11W max.

Material:
Cor-ten-steel

Dimensions:
Ø/H: 15/70 cm
Base-Ø: 20 cm

Accessory/Included parts:
Screws (incl.)

Note:
Each lamp is unique!

Versions:
iron rusted

Art. No.:
229432

£398.00

Recommended bulb:
11W warm white
508211
£9.90



ACCESSORY for Rusty Cone 40 / 70



Earth spike
Steel galvanized
Product-L: 50 cm

Art. No.:
229423

£29.90



RUSTY PATHLIGHT

230~



IP44



Socket/Bulb:
GX53/GX53 EnergySaver (excl.)
9W max.

Material:
Cor-Ten-steel
Lamp housing: aluminium

Dimensions:
L/W/H: 25/15/40 cm

Accessory/Included parts:
Screws (incl.)

Note:
Each lamp is unique!

Versions:
iron rusted

Recommended bulb:
9W warm white
508860
£14.80

Art. No.:
230090

£199.00







VAP 60 / 100

230~



IP55



Socket/Bulb:
E27/EnergySaver (excl.)
till max. Ø/L: 4,8/13,5 cm
3x 11W max.

Material:
Stainless steel 304
Light surface PC

Dimensions:
Ø/H: 16/60 cm (229030)
Ø/H: 16/100 cm (229031)

Accessory/Included parts:
Concrete anchor (incl.)

Versions:
stainless steel/chrome
VAP 60

VAP 100

Art. No.:
229030

£595.00

229031

£665.00

Recommended bulb:
11W warm white
508211
£9.90





VAP SLIM 30 / 60 / 90

230~



IP44

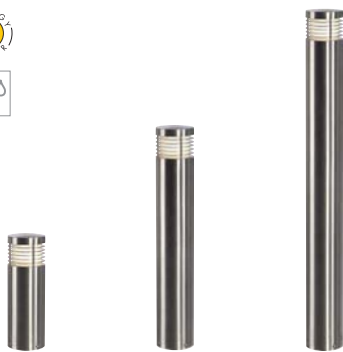

Socket/Bulb:
E27 / EnergySaver (excl.)
till max. Ø/L: 5/12,5 cm
20W max.

Material:
Stainless steel 304

Dimensions:
Ø/H: 10,5/30 cm (230063)
Ø/H: 10,5/60 cm (230066)
Ø/H: 10,5/90 cm (230069)

Versions:
stainless steel brushed
VAP Slim 30
Art. No.:
230063
£99.00

VAP Slim 60
230066
£129.00

Versions:
stainless steel brushed
VAP Slim 90
Art. No.:
230069
£149.00

Recommended bulb:
15W warm white
508960
£6.90



ACCESSORY for Vap Slim



Earth spike
Steel galvanized
Product-L: 48 cm
4 screws,
4 nuts,
4 washers (incl.)

Art. No.:
230060
£29.90



Concrete anchor-set
Stainless steel
1 mounting plate,
4 concrete anchors,
4 washers,
4 cap nuts (incl.)

Art. No.:
230061
£19.90



ARCOLOS UP BEAM ES111

230~ 7-12 87°C 3,25 IP44



Socket/Bulb:
GU10/ES111 (excl.)
50W max.

Accessory/Included parts:
Screws (incl.)
Dowels (incl.)

Versions:
alu brushed

Art. No.:
230776

£249.00

Material:
Aluminium

Recommended bulb:
50W warm white
575652
£12.90



Dimensions:
W/H/D: 16,4/52/14,4 cm
Base-Ø: 18 cm

ARCOLOS UP BEAM LED

230~
mA
700 3 pce. 7-12 38°C 3,15 IP44



Bulb:
PowerLED (incl.)
3x 3W

Accessory/Included parts:
LED converter (incl.)
Screws (incl.)
Dowels (incl.)

Versions:
alu brushed

Art. No.:
230786

£349.00

Material:
Aluminium

Dimensions:
W/H/D: 16,4/52/14,4 cm
Base-Ø: 18 cm



The beam of light will be directed on many small convex mirrors and will be reflected indirectly onto the surface to be illuminated.

ACCESSORY for Arcolos Up Beam ES111 and Arcolos Up Beam LED



Earth spike
Stainless steel 304
Product-L: 50 cm
Screws (incl.)

Art. No.:
229861

£59.50



Concrete anchor-Set
Stainless steel 304
1 mounting plate,
2 anchor screws,
2 washers,
2 cap nuts (incl.)

Art. No.:
229860

£39.90



ARCOLOS ceiling lamp Design by CDC

230~



IP44



Socket/Bulb:
GU10/ES111 (excl.)
50W max.

Material:
Aluminium

Dimensions:
Ø/H: 16,3/9,4 cm

Note:
Not suitable for DomeLED ES111
bulbs.

Versions:
alu brushed

Art. No.:
229886

£79.90

Recommended bulb:
50W warm white
575652
£12.90





ROX PATHLIGHT

230~



Socket/Bulb:
GU10/ES111 (excl.)
75W max.

Material:
Aluminium

Dimensions:
Product-H: 61 cm
Head-Ø/H: 12,5/13,4 cm
Base-L/W: 21,5/5,9 cm

Accessory/Included parts:
Screws (incl.)
Dowels (incl.)

Note:
Not suitable for DomeLED ES111
bulbs!

Versions:
alu brushed

Recommended bulb:
75W warm white
575672
£12.90

Art. No.:
229836

£199.00





ACCESSORY for Rox Pathlight



Earth spike
Stainless steel 304
Product-L: 50 cm
Screws (incl.)

Art. No.:
229841

£49.90



Concrete anchor-Set
Stainless steel 304
1 mounting plate,
2 anchor screws,
2 washers,
2 cap nuts (incl.)

Art. No.:
229840

£29.90



ROX CEILING OUT

230~



IP44



Socket/Bulb:
GU10/ES111 (excl.)
75W max.

Material:
Aluminium

Dimensions:
Ø/H: 12,5/12,5 cm

Versions:
alu brushed

Art. No.:
229756

£69.50

Recommended bulb:
75W warm white
575672
£12.90



ROX CEILING GX53 OUT Design by CDC

230~



IP44



Socket/Bulb:
GX53/GX53 EnergySaver (excl.)
9W max.

Material:
Aluminium

Dimensions:
Ø/H: 12,5/6 cm

Versions:
alu brushed

Art. No.:
230726

£89.50

Recommended bulb:
9W warm white
508860
£14.80



ROX WALL OUT

230~



IP44



Socket/Bulb:
GU10/ES111 (excl.)
75W max.

Material:
Aluminium

Dimensions:
Ø/H/D: 12,5/16/13 cm

Versions:
alu brushed

Art. No.:
229766

£79.90

Recommended bulb:
75W warm white
575672
£12.90



ROX UP-DOWN GX53 OUT

 230~   IP44 

Socket/Bulb:
GX53/GX53 EnergySaver (excl.)
2x 9W max.
or 2x LED GX53, 1,2W (excl.)
or 2x PowerLED GX53,
3x 1W (excl.)

Material:
Aluminium

Dimensions:
Ø/H/D: 12,5/16/13 cm

Versions:
alu brushed

Art. No.:
229786

£119.00

Recommended bulb:
9W warm white
508860
£14.80

ROX UP-DOWN OUT

 230~   IP44 

Socket/Bulb:
GU10/ES111 (excl.)
2x 50W max.

Material:
Aluminium

Dimensions:
Ø/H/D: 12,5/20,5/13 cm

Versions:
alu brushed

Art. No.:
229776

£99.00

Recommended bulb:
50W warm white
575652
£12.90

ROX LED UP-DOWN Design by CDC

 230~
mA
700

 LED
2 pce.

45°



IP44



Bulb:
PowerLED (incl.)
2x 3W

Material:
Aluminium

Dimensions:
Ø/H/D: 7/18,5/9 cm

Accessory/Included parts:
LED converter (incl.)

Versions:
alu brushed/varnished
LED white
LED warm white

Art. No.:
227231

227232

£149.00



ROX ACRYLIC POLE 30 / 60 / 90

230~



7-12



IP44



Socket/Bulb:
E27/EnergySaver (excl.)
till max. Ø/L: 6/17
20W max.

Material:
Aluminium/acrylic

Dimensions:
Base-Ø: 18 cm
Ø/H: 12,5/30 cm
Ø/H: 12,5/60 cm
Ø/H: 12,5/90 cm

Versions: alu brushed/white
Rox Acrylic Pole 30

Art. No.:
232256

£179.00

Rox Acrylic Pole 60

232266

£229.00

Versions: alu brushed/white
Rox Acrylic Pole 90

Art. No.:
232276

£249.90

Recommended bulb:
15W warm white
508960
£6.90



ACCESSORY for Rox Acrylic Pole



Earth spike
Stainless steel 304
Product-L: 50 cm
Screws (incl.)

Art. No.:
229861

£59.50



Concrete anchor-Set
Stainless steel 304
1 mounting plate,
2 anchor screws,
2 washers,
2 cap nuts (incl.)

Art. No.:
229860

£39.90



ROX ACRYLIC C

230~



IP44



Socket/Bulb:
E27/EnergySaver (excl.)
till max. Ø/L: 6/15 cm
20W max.

Material:
Aluminium/acrylic

Dimensions:
Ø/H: 12,5/20,5 cm

Versions:
alu brushed/white

Art. No.:
230720

£99.00

Recommended bulb:
15W warm white
508960
£6.90



ROX ACRYLIC SINGLE E27

230~



IP44



Socket/Bulb:
E27/EnergySaver (excl.)
till max. Ø/L: 6/17 cm
20W max.

Material:
Aluminium/acrylic

Dimensions:
W/H/D: 16,5/20,5/16 cm

Versions:
alu brushed/white

Art. No.:
230736

£119.00

Recommended bulb:
15W warm white
508960
£6.90



ROX ACRYLIC UP-DOWN E27

230~



IP44



Socket/Bulb:
E27/EnergySaver (excl.)
till max. Ø/L: 6/17 cm
2x 20W max.

Material:
Aluminium/acrylic

Dimensions:
W/H/D: 16,5/36/16 cm

Versions:
alu brushed/white

Art. No.:
230746

£149.00

Recommended bulb:
15W warm white
508960
£6.90





ACCESSORY for Square Pole



Earth spike
Stainless steel 304
Product-L: 50 cm
Screws (incl.)

Art. No.:
232221

£59.50



Concrete anchor-set
Stainless steel 304
1 mounting plate,
2 anchor screws,
2 washers,
2 cap nuts (incl.)

Art. No.:
232220

£39.90

SQUARE C Design by CDC

 230-    10  1,3 IP44 

Socket/Bulb:
E27/EnergySaver (excl.)
till max. Ø/L: 6/13
20W max.

Material:
Aluminium/acrylic

Dimensions:
L/W/H: 13/13/23
Acrylic housing L/W/H:
13/13/13 cm

Versions: alu brushed/varnished **Art. No.:** 230716

£149.00

Recommended bulb:
15W warm white
508820
£7.90

SQUARE POLE 30 / 60 / 90 Design by CDC

 230-   7-12  30cm 2,1  60cm 3,2  90cm 4,1 IP44 

Socket/Bulb:
E27/EnergySaver (excl.)
till max. Ø/L: 6/15
20W max.

Material:
Aluminium/acrylic

Dimensions:
Acrylic housing
L/W/H: 13/13/13 cm
Base-L/W: 18/18 cm
L/W/H: 13/13/30 cm (232236)
L/W/H: 13/13/60 cm (232246)
L/W/H: 13/13/90 cm (232249)

Accessory/Included parts:
Screws (incl.)

Versions: alu brushed/varnished **Art. No.:** 232236

£199.00

Square Pole 60 232246

£229.00

Square Pole 90 232249

£298.00

Recommended bulb:
15W warm white
508820
£7.90





GRAFIT SL 30 / 60

230~



IP44



Socket/Bulb:
E27/EnergySaver (excl.)
till max. Ø/L: 6/11,5 cm
11W max.

Material:
Aluminium/plastic

Dimensions:
L/W/H: 12/12/30 cm (231215)
L/W/H: 12/12/60 cm (231225)
Base plate-L/W: 12/12 cm
Tube-L/W: 8,5/8,5 cm

Accessory/Included parts:
Connection box (incl.)

Note:
Lamp shade satin finish and in
smoke glass optic.

Versions:
anthracite
Grafit SL 30

Art. No.:
231215

£59.50

Grafit SL 60

231225

£69.50

Recommended bulb:
11W warm white
508950
£6.90



GRAFIT WL

230~



IP44



Socket/Bulb:
E27/EnergySaver (excl.)
till max. Ø/L: 6/11,5 cm
11W max.

Material:
Aluminium/plastic

Dimensions:
W/H/L: 8,5/17/12 cm
Socket: W/H/L: 6,2/6,2/3 cm

Note:
Lamp shade satin finish and in
smoke glass optic.

Versions:
anthracite

Art. No.:
231205

£49.90

Recommended bulb:
11W warm white
508950
£6.90



ACCESSORY Grafit SL 30 and SL 60



Earth spike
Steel galvanized
Product-L: 48 cm

Art. No.:
231230

£29.90



ADEGAN SL

230~



IP44



Socket/Bulb:
E27/EnergySaver (excl.)
till max. Ø/L: 6/14 cm
25W max.

Material:
Stainless steel 304/PC

Dimensions:
Product-H: 168 cm
Shade-Ø/H: 41,5/25,5 cm
Base-Ø/H: 31/5 cm
Mains cable-L: 1,5 m

Accessory/Included parts:
2 pin mains plug (incl.)
2 pin adaptor available

Note:
The high IP class of the lamp ADEGAN SL is achieved through a closed lamp shade made of high-tensile PC.
To avoid a heat accumulation in the shade no standard bulbs can be used.
The lamp may only be operated with energy saving bulbs model ELD and ELT or smaller.

Versions:
Stainless steel/white

Recommended bulb:
23W warm white
508970
£7.90



Art. No.:
228980

£149.00





ADEGAN TL

230~



IP44



Socket/Bulb:
E27/EnergySaver (excl.)
till max. Ø/L: 4,5/13 cm
15W max.

Material:
Aluminium/PC

Dimensions:
Product-H: 30 cm
Head-Ø/H: 19/15 cm
Base-Ø: 14 cm
Connection lead-L: 2 m
Tube-Ø: 9 cm

Accessory/Included parts:
2 pin mains plug (incl.)
2 pin adaptor available
Earth spike (excl.)

Note:
The earth spike is excluded and must be ordered separately. The earth spike can be mounted with the included grub screw in the screw thread on the base underside of the Adegan TL.

Versions:
anthracite

Suitable earth spike

Recommended bulb:
15W warm white
508960
£6.90



Art. No.:
231255

£69.50

900011

£4.80

ADEGAN 30 / 60

230~



IP44



Socket/Bulb:
E27/EnergySaver (excl.)
till max. Ø/L: 4,5/13 cm
15W max.

Material:
Aluminium/PC

Dimensions:
Shade-Ø/H: 19/15 cm
Tube-Ø: 9 cm
Base-Ø: 14 cm
Product-H: 30 cm (231265)
Product-H: 60 cm (231275)

Accessory/Included parts:
Connection box (incl.)

Versions:
anthracite
Adegan 30

Adegan 60

Recommended bulb:
15W warm white
508960
£6.90



Art. No.:
231265

£59.50

231275

£79.90

ACCESSORY for Adegan 30 / 60



Earth spike
Steel galvanized
Ø/H: 14/37 cm
Screws (incl.)

Art. No.:
228722

£39.90



Hanger bolt,
M6 thread, 3 pce.
Stainless steel
Ø/L: 0,6/8 cm
Cap nuts, dowels,
washers. (incl.)

Art. No.:
228752

£3.95



MYRA 2 LAMP HEAD

230~



340°



45°



IP44



Socket/Bulb:
GU 10/GU 10 (excl.)
2x 50W max.

Material:
Aluminium

Dimensions:
Product-H: 30,5 cm
Head-Ø: 7 cm
Connection lead-L: 2 m

Versions:
silver grey







Art. No.:
228792

£99.00

Recommended bulb:
50W warm white
575510
£4.80



ACCESSORY for Myra 2 lamp head

	Extension stick Aluminium ProductL: 30 cm	Art. No.: 228682 £19.90		Base Aluminium Ø/H: 14/9 cm Screws (excl.)	Art. No.: 228702 £24.90
	End piece/earth spike Aluminium ProductL: 30 cm	Art. No.: 228692 £19.90		Earth spike Steel galvanized Ø/L: 14/37 cm Screws (incl.)	Art. No.: 228722 £39.90
	Concrete anchor-set, M6 thread Stainless steel ProductL: 20 cm Cap nuts (incl.)	Art. No.: 228712 £34.90		Hanger bolt, M6 thread, 3 pce. Stainless steel Ø/L: 0,6/8 cm Cap nuts, dowels, washers (incl.)	Art. No.: 228752 £3.95





MYRA UP-DOWN

230~



340°



45°



45°



0,8

IP55



Socket/Bulb:
GU10/GU10 (excl.)
2x 50W max.

Material:
Aluminium

Dimensions:
W/H/D: 8/16,5/14 cm
Head-Ø: 7 cm

Versions:
silver grey
anthracite

Art. No.:
228802
228805

£79.90

Recommended bulb:
50W warm white
575510
£4.80



MYRA WALL GU10

230~



340°



45°



45°



0,6

IP55



Socket/Bulb:
GU10/GU10 (excl.)
50W max.

Material:
Aluminium

Dimensions:
W/H/D: 8/10,5/14,5 cm
Head-Ø: 7 cm

Versions:
silver grey
anthracite

Art. No.:
228782
228785

£49.90

Recommended bulb:
50W warm white
575510
£4.80





BELPA II WALL

230~



IP55

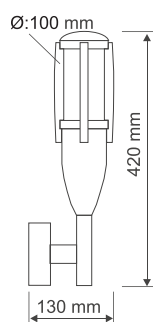

Socket/Bulb:
E27/EnergySaver (excl.)
till max. Ø/L: 5,2/17,5 cm
24W max.

Material:
Aluminium
Light surface PC

Dimensions:
W/H/D: 11/42/13 cm
Head-Ø: 10 cm

Accessory/Included parts:
Grid (incl.)

Versions:
silver grey
stone grey

Art. No.:
228892
228895

£99.00

Recommended bulb:
23W warm white
508970
£7.90



BELPA II LAMP HEAD

230~



IP55



Socket/Bulb:
E27/EnergySaver (excl.)
till max. Ø/L: 5,2/17,5 cm
24W max.

Material:
Aluminium
Light surface PC

Dimensions:
Ø/H: 7,3/61 cm
Stick-L: 30 cm
Cable-L: 2 m

Accessory/Included parts:
Grid (incl.)

Versions:
silver grey

Art. No.:
228902

£99.00

Recommended bulb:
23W warm white
508970
£7.90



ACCESSORY for Belpa II lamp head



Extension stick
Aluminium
Product-L: 30 cm

Art. No.:
228682

£19.90



Base
Aluminium
Ø/H: 14/9 cm
Screws (excl.)

Art. No.:
228702

£24.90



End piece/Earth spike
Aluminium
Product-L: 30 cm

Art. No.:
228692

£19.90



Earth spike
Steel galvanized
Ø/H: 14/37 cm
Screws (incl.)

Art. No.:
228722

£39.90



**Concrete anchor-set,
M6 thread**
Stainless steel
Product-L: 20 cm
Cap nuts (incl.)

Art. No.:
228712

£34.90



**Hanger bolt,
M6 thread, 3 pce.**
Stainless steel
Ø/L: 0,6/8 cm
Cap nuts, dowels,
washers (incl.)

Art. No.:
228752

£3.95





ALPA II 75

230~



IP55



Socket/Bulb:
E27/EnergySaver (excl.)
till max. Ø/L: 5,2/17,5 cm
24W max.

Material:
Aluminium
Light surface PC

Dimensions:
Head-Ø: 10 cm
Product-Ø/H: 7,3/75 cm
Base-Ø: 14,7 cm

Accessory/Included parts:
Grid (incl.)
Screws (excl.)

Note:
The connection box (229262)
on page 433 is especially
suitable for a safe connection in
the lamp shaft.

Versions:
silver grey
stone grey

Recommended bulb:
23W warm white
508970
£7.90



£129.00

Art. No.:
228862
228865

ALPA II 100

230~



IP55



Socket/Bulb:
E27/EnergySaver (excl.)
till max. Ø/L: 5,2/17,5 cm
24W max.

Material:
Aluminium
Light surface PC

Dimensions:
Head-Ø: 10 cm
Product-Ø/H: 7,3/100 cm
Base-Ø: 14,7 cm

Accessory/Included parts:
Grid (incl.)
Screws (excl.)

Note:
The connection box (229262)
on page 433 is especially
suitable for a safe connection in
the lamp shaft.

Versions:
silver grey
stone grey

Recommended bulb:
23W warm white
508970
£7.90



£149.00

Art. No.:
228872
228875

ACCESSORY for Alpa II



Earth spike
Steel galvanized
Ø/H: 14/37 cm
Screws (incl.)

Art. No.:
228722

£39.90



Concrete anchor-set,
M6 thread
Stainless steel
Product-L: 20 cm
Cap nuts (incl.)

Art. No.:
228712

£34.90



Hanger bolt,
M6 thread, 3 pce.
Stainless steel
Ø/L: 0,6/8 cm
Cap nuts, dowels,
washers (incl.)

Art. No.:
228752

£3.95

ALPA II WALL

230-



IP55

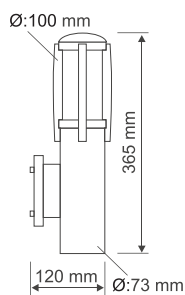

Socket/Bulb:
E27/EnergySaver (excl.)
till max. Ø/L: 5,2/17,5 cm
24W max.

Material:
Aluminium
Light surface PC

Dimensions:
W/H/D: 8/36,5/12 cm
Head-Ø: 10 cm
Wall spacing: 4 cm

Accessory/Included parts:
Grid (incl.)

Versions:
silver grey
stone grey

Art. No.:
228882
228885

£99.00

Recommended bulb:
23W warm white
508970
£7.90





ALPA CONE 75 Design by CDC/FGL

230~



IP55



Socket/Bulb:
E27/EnergySaver (excl.)
till max. Ø/L: 5,2/17,5 cm
24W max.

Material:
Aluminium
Light surface PC

Dimensions:
Head-Ø: 16 cm
Product-Ø/H: 7,3/82 cm
Base-Ø: 14,7 cm

Accessory/Included parts:
Screws (excl.)

Note:
The connection box (229262)
on page 433 is especially
suitable for a safe connection in
the lamp shaft.

Versions:
silver grey
stone grey

Recommended bulb:
23W warm white
508970
£7.90



Art. No.:
228912
228915

£99.00

ALPA CONE 100 Design by CDC/FGL

230~



IP55

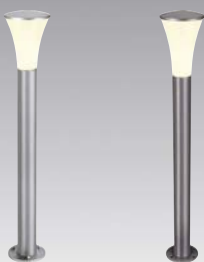

Socket/Bulb:
E27/EnergySaver (excl.)
till max. Ø/L: 5,2/17,5 cm
24W max.

Material:
Aluminium
Light surface PC

Dimensions:
Head-Ø: 16 cm
Product-Ø/H: 7,3/108 cm
Base-Ø: 14,7 cm

Accessory/Included parts:
Screws (excl.)

Note:
The connection box (229262)
on page 433 is especially
suitable for a safe connection in
the lamp shaft.

Versions:
silver grey
stone grey

Recommended bulb:
23W warm white
508970
£7.90



Art. No.:
228922
228925

£119.00

ALPA MUSHROOM Design by CDC/FGL

230~



IP55



Socket/Bulb:
E27/EnergySaver (excl.)
till max. Ø/L: 5,2/16 cm
24W max.

Material:
Aluminium
Light surface PC

Dimensions:
Ø/H: 16/40 cm
Base-Ø: 15 cm

Accessory/Included parts:
Screws (excl.)

Note:
The connection box (229262) is especially suitable for a safe connection in the lamp shaft.

Versions:
silver grey
stone grey

Recommended bulb:
23W warm white
508970
£7.90



Art. No.:
228932
228935

£69.50

CONNECTION BOX IP67

6-13



0,18

IP67



Material:
Plastic

Dimensions:
L/W/H: 25/4,5/6 cm

Note:
Specially for lamps of the series Alpha, Alpha II, Alpha Cone, Alpha Mushroom and Ova for a safe connection in the lamp shaft.

Versions:
black

Art. No.:
229262

£12.90

ACCESSORY for Alpha Mushroom and Alpha Cone 75 / 100

Earth spike
Steel galvanized
Ø/H: 14/37 cm
Screws (incl.)

Art. No.:
228722

£39.90



Concrete anchor-set, M6 thread
Stainless steel
Product-L: 20 cm
Cap nuts (incl.)

Art. No.:
228712

£34.90



Hanger bolt, M6 thread, 3 pce.
Stainless steel
Ø/L: 0,6/8 cm
Cap nuts, dowels, washers. (incl.)

Art. No.:
228752

£3.95



OVA WALL

230-



IP55



Socket/Bulb:
E27/EnergySaver (excl.)
till max. Ø/L: 4,5/17 cm
15W max.

Material:
Aluminium
Light surface PC

Dimensions:
W/H/D: 6/44/7,6 cm
Canopy-L/W/D: 10,5/8/5 cm
Wall spacing: 4,3 cm

Versions:
silver grey
stone grey

Art. No.:
228602
228605

£99.00

Recommended bulb:
15W warm white
508960
£6.90



OVA TORCH

230-



IP55



Socket/Bulb:
E27/EnergySaver (excl.)
till max. Ø/L: 4,5/17 cm
15W max.

Material:
Aluminium
Light surface PC

Dimensions:
W/H/D: 6/50/7,6 cm
Wall spacing: 11,5 cm

Accessory/Included parts:
Connection box, small (incl.)

Versions:
silver grey
stone grey

Art. No.:
228762
228765

£99.00

Recommended bulb:
15W warm white
508960
£6.90





OVA 75

230~



IP55



Socket/Bulb:
E27/EnergySaver (excl.)
till max. Ø/L: 4,5/17 cm
15W max.

Material:
Aluminium
Light surface PC

Dimensions:
W/H/D: 6/75/7,5 cm
Base-Ø: 14,7 cm

Accessory/Included parts:
Screws (excl.)

Note:
The connection box (229262)
on page 433 is especially
suitable for a safe connection in
the lamp shaft.

Versions:
silver grey
stone grey

Art. No.:
228612
228615

£99.00

Recommended bulb:
15W warm white
508415
£9.90



OVA 100

230~



IP55



Socket/Bulb:
E27/EnergySaver (excl.)
till max. Ø/L: 5,2/17,3 cm
24W max.

Material:
Aluminium
Light surface PC

Dimensions:
W/H/D: 6/100/7,5 cm
Base-Ø: 14,7 cm

Accessory/Included parts:
Screws (excl.)

Note:
The connection box (229262)
on page 433 is especially
suitable for a safe connection in
the lamp shaft.

Versions:
silver grey
stone grey

Art. No.:
228622
228625

£129.00

Recommended bulb:
24W warm white
508417
£14.80



ACCESSORY for Ova 75 / 100



Earth spike
Steel galvanized
Ø/H: 14/37 cm
Screws (incl.)

Art. No.:
228722

£39.90



**Concrete anchor-Set,
M6 thread**
Stainless steel
Product-L: 20 cm
Cap nuts (incl.)

Art. No.:
228712

£34.90



**Hanger bolt,
M6 thread, 3 pce.**
Stainless steel
Ø/L: 0,6/8 cm
Cap nuts, dowels,
washers (incl.)

Art. No.:
228752

£3.95





TRUST WALL

230~



IP55

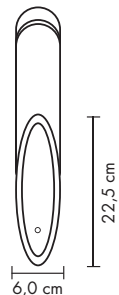

Socket/Bulb:
E27/EnergySaver (excl.)
till max. Ø/L: 4,8/13,5 cm
11W max.

Material:
Stainless steel 304
Light surface PC

Dimensions:
Ø/H: 6/42 cm
Wall spacing: 10 cm

Accessory/Included parts:
Grid (excl.)
Screws (incl.)

Versions:
stainless steel

Art. No.:
227942

£159.00

Recommended bulb:
11W warm white
508211
£9.90



TRUST 30

230~



IP55



Socket/Bulb:
E27/EnergySaver (excl.)
till max. Ø/L: 4,8/13,5 cm
11W max.

Material:
Stainless steel 304
Light surface PC

Dimensions:
Ø/H: 6/31 cm
Base-L/W: 9/9 cm

Accessory/Included parts:
Grid (excl.)
Screws (incl.)

Versions:
stainless steel

Art. No.:
227932

£149.00

Recommended bulb:
11W warm white
508211
£9.90



TRUST 60

230~



IP55



Socket/Bulb:
E27/EnergySaver (excl.)
till max. Ø/L: 4,8/13,5 cm
11W max.

Material:
Stainless steel 304
Light surface PC

Dimensions:
Ø/H: 6/61,5 cm
Base-L/W: 9/9 cm

Accessory/Included parts:
Grid (excl.)
Screws (incl.)

Versions:
stainless steel

Art. No.:
227962

£199.00

Recommended bulb:
11W warm white
508211
£9.90



ACCESSORY for Trust



Earth spike
Steel galvanized
Product-L: 50 cm
Screws (incl.)

Art. No.:
227922
£29.90



Grid
Stainless steel 304
Ø/H: 8/10 cm

Art. No.:
227952
£59.50

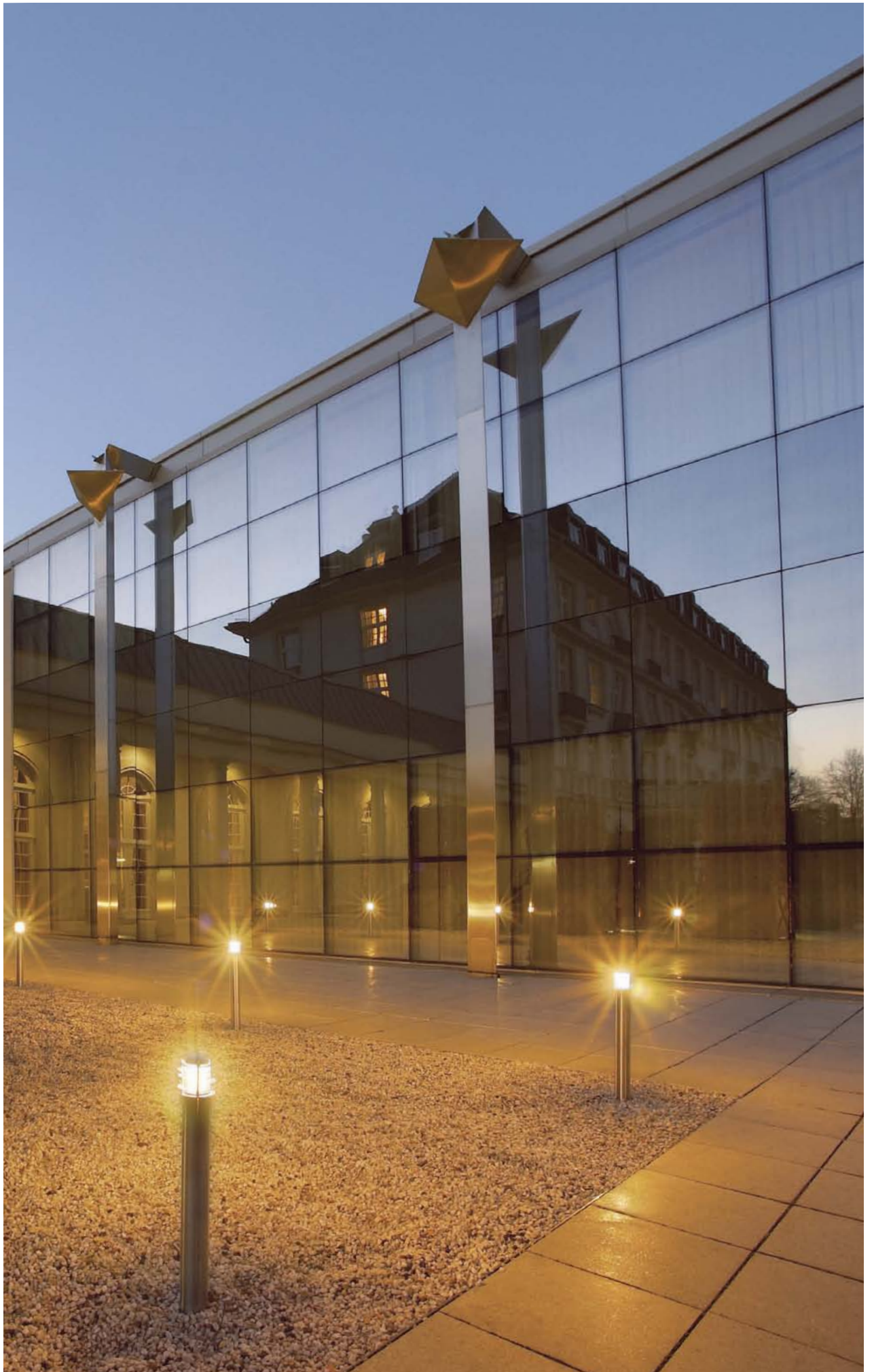





BIG NAILS WALL LAMP Design by CDC

230~



IP44



Socket/Bulb:
E27/EnergySaver (excl.)
till max. Ø/L: 4,5/17 cm
15W max.

Material:
Stainless steel 304

Dimensions:
W/H/D: 7/34,5/14,5 cm
Glass-Ø/H: 6/16 cm

Accessory/Included parts:
Screws (incl.)

Versions:
stainless steel

Art. No.:
229182

£99.00

Recommended bulb:
15W warm white
508960
£6.90



BIG NAILS 50 Design by CDC

230~



IP44



Socket/Bulb:
E27/EnergySaver (excl.)
till max. Ø/L: 4,5/17 cm
15W max.

Material:
Stainless steel 304

Dimensions:
Ø/H: 6,5/51 cm
Base-L/W: 9/9 cm

Accessory/Included parts:
Screws (incl.)

Versions:
stainless steel

Art. No.:
229162

£89.50

Recommended bulb:
15W warm white
508960
£6.90



BIG NAILS 80 Design by CDC

230~



IP44



Socket/Bulb:
E27/EnergySaver (excl.)
till max. Ø/L: 4,5/17 cm
15W max.

Material:
Stainless steel 304

Dimensions:
Ø/H: 6,5/81 cm
Base-L/W: 9/9 cm

Accessory/Included parts:
Screws (incl.)

Versions:
stainless steel

Art. No.:
229172

£99.00

Recommended bulb:
15W warm white
508960
£6.90



ACCESSORY for Big Nails 50 / 80



Earth spike
Steel galvanized
Product-L: 50 cm
Screws (incl.)

Art. No.:
227922

£29.90



NAILS WALL LAMP Design by CDC

230~



IP44



Socket/Bulb:
G9/G9 (excl.)
40W max.

Material:
Stainless steel 304

Dimensions:
Ø/W/H/D: 4,5/4,5/30/9 cm

Accessory/Included parts:
Glass insert (incl.)

Versions:
stainless steel

Art. No.:
229132

£69.50

Recommended bulb:
40W
519340
£3.45



NAILS FLOOR LAMP Design by CDC

230~



IP44



Socket/Bulb:
G9/G9 (excl.)
40W max.

Material:
Stainless steel 304

Dimensions:
Ø/H: 4,5/30,5 cm
Base-L/W: 9/9 cm

Accessory/Included parts:
Glass insert (incl.)

Versions:
stainless steel

Art. No.:
229142

£69.50

Recommended bulb:
40W
519340
£3.45



NAILS SPIKE Design by CDC

230~



IP44



Socket/Bulb:
G9/G9 (excl.)
40W max.

Material:
Stainless steel 304

Dimensions:
Ø/L: 4,5/150 cm
Spike-L: 30 cm
Mains cable-L: 1,5 m

Accessory/Included parts:
Glass insert (incl.)
Mains plug (incl.)

Versions:
stainless steel

Art. No.:
229152

£99.00

Recommended bulb:
40W
519340
£3.45



The 9,5 cm high satin finish glass insert of the Nails lamps can be used with either the slanted or the straight side showing upwards.

The glass insert does not fit on the lamps Big Nails 50 and Big Nails 80.



ACCESSORY for Nails



Earth spike
Steel galvanized
Product-L: 50 cm
Screws (incl.)

Art. No.:
227922

£29.90





SITRA SL

230~



IP44



Socket/Bulb:
GX53/GX53 EnergySaver (excl.)
9W max.

Accessory/Included parts:
Screws (incl.)

Versions:
stainless steel brushed

Art. No.:
230071

£99.00

Material:
Stainless steel 304

Dimensions:
W/H: 21/79 cm
Head-Ø/H: 11/6 cm
Tube-Ø: 5 cm
Base-Ø: 11 cm

Recommended bulb:
9W warm white
508860
£14.80



ACCESSORY for Sitra SL



Earth spike
Steel galvanized
Product-L: 48 cm
4 screws,
4 nuts,
4 washers (incl.)

Art. No.:
230060

£29.90



Concrete anchor-Set
Stainless steel
1 mounting plate,
4 concrete anchors,
4 washers,
4 cap nuts. (incl.)

Art. No.:
230061

£19.90

SITRA WAY LIGHT Design by CDC

230~



IP54



Socket/Bulb:
GX53/GX53 EnergySaver (excl.)
9W max.
or LED GX53, 1,2W (excl.)

Material:
Aluminium

Dimensions:
W/H/D: 13/80/25 cm
Base-Ø/H: 5,4/13,2 cm

Accessory/Included parts:
Screws (incl.)

Note:
Not suitable for PowerLED GX53
bulbs.

Versions:
stone grey
anthracite

Art. No.:
230344
230345

£59.50

Recommended bulb:
9W warm white
508860
£14.80



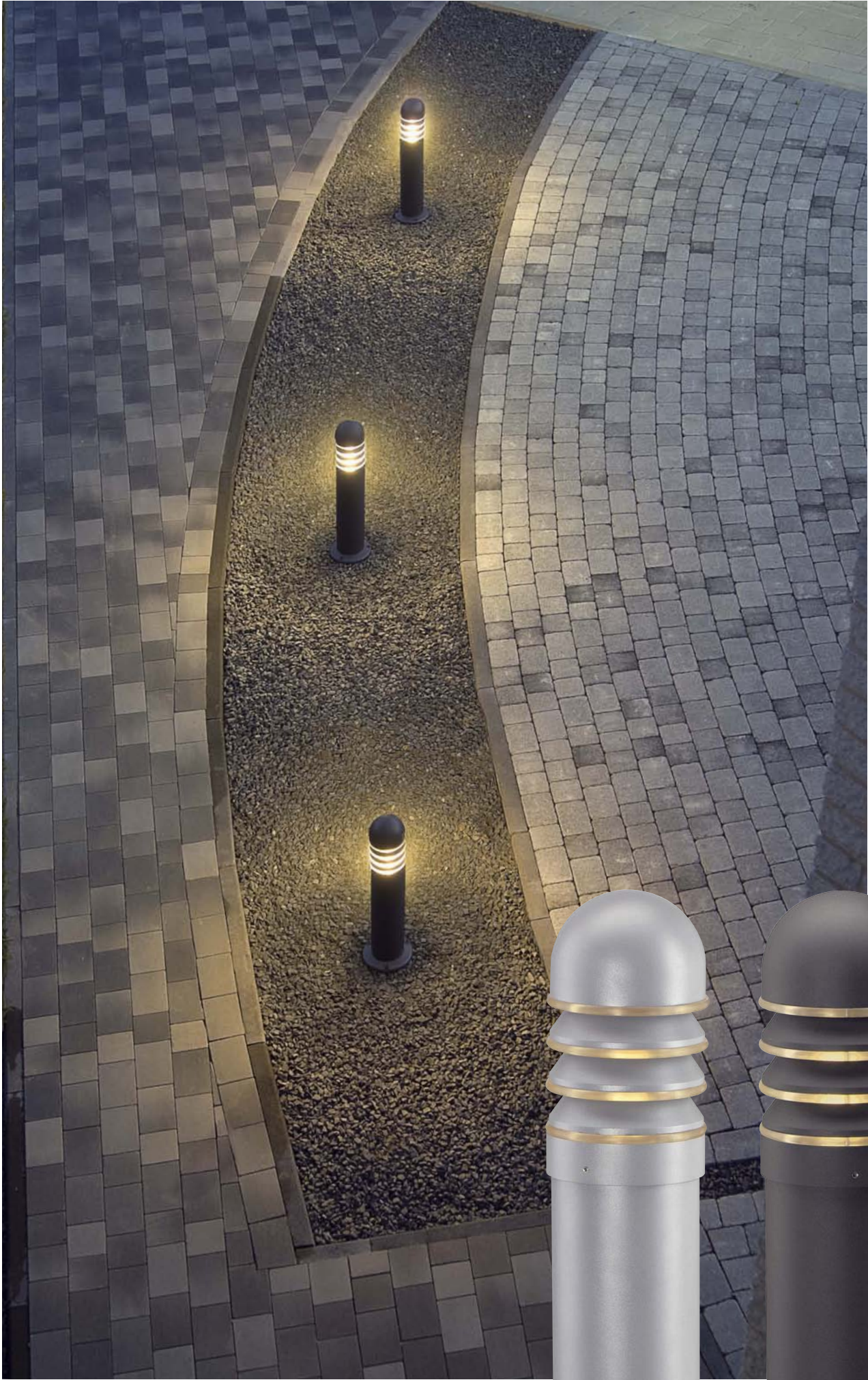

POL IP54

230~



IP54



Socket/Bulb:
G24d-3/
TC-D EnergySaver (excl.)
26W

Material:
Aluminium

Dimensions:
Ø/H: 13/87 cm
Base plate-Ø: 18 cm

Accessory/Included parts:
Ballast (incl.)
Screws (excl.)

Note:
The lamp shade of the corrosion proof Pol lamp of varnished aluminium cast consists of shock resistant UV stabilised polycarbonate.

Versions:
silver grey
anthracite

Art. No.:
227902
227905

£199.00

Recommended bulb:
26W warm white
508226
£6.90

NEW POL

230~



IP54



Socket/Bulb:
E27/EnergySaver (excl.)
till max. Ø/L: 5,2/17,5 cm
25W max.

Material:
Aluminium/acrylic

Dimensions:
Ø/H: 15/76 cm
Base plate-Ø: 21,5 cm

Accessory/Included parts:
Screws (excl.)

Versions:
silver grey
anthracite

Art. No.:
227874
227845

£179.00

Recommended bulb:
23W warm white
508970
£7.90

ACCESSORY for Pol IP54 and New Pol

Hanger bolt,
M8 thread, 3 pce.
Stainless steel
Ø/L: 0,8/8 cm
Cap nuts, dowels,
washers (incl.)

Art. No.:
228753

£5.95



OTOS

230~



IP43



Socket/Bulb:
G24d-2/TC-D EnergySaver (excl.)
18W

Accessory/Included parts:
Concrete anchor (incl.)
Ballast (incl.)

Versions:
silver grey
anthracite

Art. No.:
230454
230455

Material:
Aluminium/glass

£79.90

Dimensions:
Ø/L: 17/100 cm

Recommended bulb:
18W warm white
508218
£6.90



OTOS GLAS

230~



IP43



Socket/Bulb:
E27/EnergySaver (excl.)
till max. Ø/L: 6,5/14,5 cm
15W max.

Accessory/Included parts:
Concrete anchor (incl.)

Versions:
silver grey
anthracite

Art. No.:
230464
230465

Material:
Aluminium/glass

£79.90

Dimensions:
Ø/H: 15,5/93,5 cm

Recommended bulb:
15W warm white
508960
£6.90



ACCESSORY for Otos and Otos glass



Hanger bolt,
M8 thread, 3 pce.
Stainless steel
Ø/L: 0,8/8 cm
Cap nuts, dowels,
washers. (incl.)

Art. No.:
228753

£5.95

LIGHT PIPE Design by CDC

 230V
 /50
 /60

 LED
 3 pce.

3,5

IP44

Bulb:
 PowerLED (incl.)
 3x 3W

Material:
 Aluminium/acrylic

Dimensions:
 Ø/H: 10/150 cm

Accessory/Included parts:
 Converter (incl.)

Note:
 The Light Pipe is equipped with
 3x 3W PowerLED.

Versions:
 alu brushed/white
 LED white

Art. No.:

232211

£298.00

ACCESSORY for Light Pipe

Earth spike
 Stainless steel 304
 Product-L: 50 cm, Base-Ø: 18 cm
 Screws (incl.)

Art. No.:
 232219

£59.50



CONE

230~



IP54



Socket/Bulb:
E27/E27 (excl.)
100W max.
or
E27/EnergySaver (excl.)
till max. L: 15 cm

Material:
Aluminium/glass

Dimensions:
Ø/H: 19/24 cm

Versions:
silver grey
stone grey

Art. No.:
230434
230435

£49.90

Recommended bulb:
23W warm white
508970
£7.90

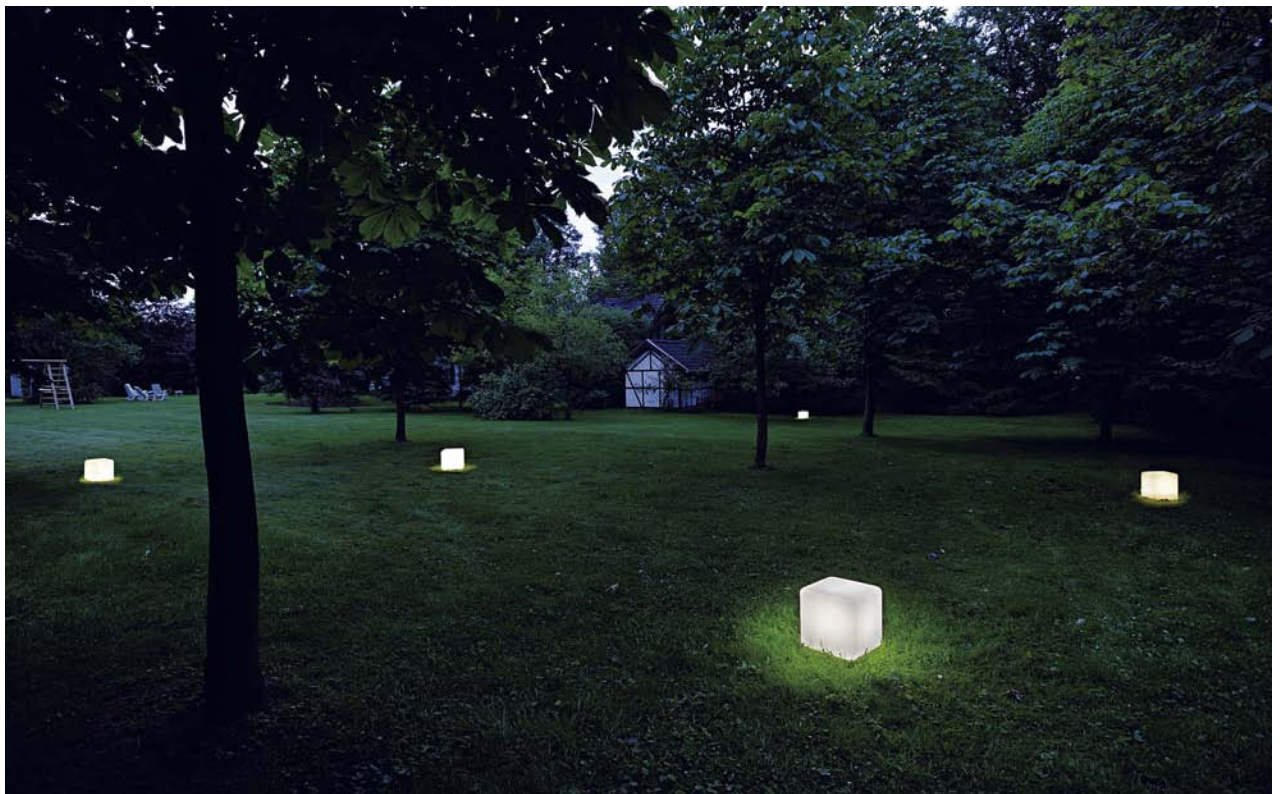

DETT

230~



IP54



Socket/Bulb:
E27/EnergySaver (excl.)
24W max.

Material:
PC

Dimensions:
L/W/H: 30/30/32 cm
Mains cable-L: 2 m

Accessory/Included parts:
PG-gland (incl.)
2 pin mains plug (incl.)
2 pin adaptor available

Note:
The outdoor lamp DETT is a translucent light object that with its classical form, becomes an eyechatcher in every garden. Although the lamp is made of sturdy PC material, it cannot be used as seating furniture.

Versions:
white

Recommended bulb:
23W warm white
508970
£7.90



Art. No.:
227211

£129.00



AITES 20 LED

12~  20 pce.    0,15 IP23 

LED
LEDTEC



Bulb:
LED board (incl.)
1,8W total

Material:
Aluminium

Dimensions:
W/H/D: 22,3/5/1,8 cm
Connection lead-L: 2 m

Accessory/Included parts:
Toroidal transformer (excl.)

Note:
Operate only with toroidal
transformer!

Versions:
alu brushed
LED white

Art. No.:
230261

£39.90

AITES 16 LED

12~  16 pce.    0,1 IP23 

LED
LEDTEC



Bulb:
LED board (incl.)
1,5W total

Material:
Aluminium

Dimensions:
W/H/D: 9/9/1,8 cm
Connection lead-L: 2 m

Accessory/Included parts:
Toroidal transformer (excl.)

Note:
Operate only with toroidal
transformer!

Versions:
alu brushed
LED white

Art. No.:
230251

£34.90



DACU LED Design by CDC

230~
mA
350
LED
2 pce.
←
0,35
IP44
⊕



Bulb:
PowerLED (incl.)
2x 1W

Material:
Aluminium

Dimensions:
L/W/D: 13/13/6 cm

Accessory/Included parts:
LED converter (incl.)

Versions:
silver grey
LED white
LED warm white

Art. No.:
152041
152042

£99.00

DACU G9 Design by CDC

230~ ← 0,4 IP44 ⊕



Socket/Bulb:
G9/G9 (excl.)
40W max.

Material:
Aluminium

Dimensions:
W/H/D: 13/13/6 cm

Versions:
silver grey
alu brushed

Art. No.:
227102
227106

£49.90

Recommended bulb:
40W
519340
£3.45



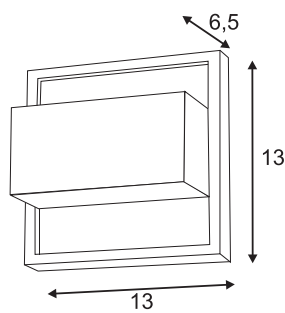

DACU UP-DOWN LED



Bulb:
PowerLED (incl.)
2x 1W

Material:
Aluminium

Dimensions:
L/W/D: 13/13/6,5 cm

Accessory/Included parts:
LED converter (incl.)

Versions:
silver grey
LED white
LED warm white

Art. No.:
227261
227262

£119.00

DACU UP-DOWN LED BEAM

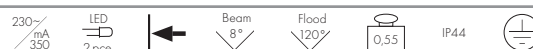

Bulb:
PowerLED (incl.)
2x 1W

Material:
Aluminium

Dimensions:
L/W/D: 13/13/6,5 cm

Accessory/Included parts:
LED converter (incl.)

Versions:
silver grey
LED white
LED warm white

Art. No.:
227251
227252

£129.00

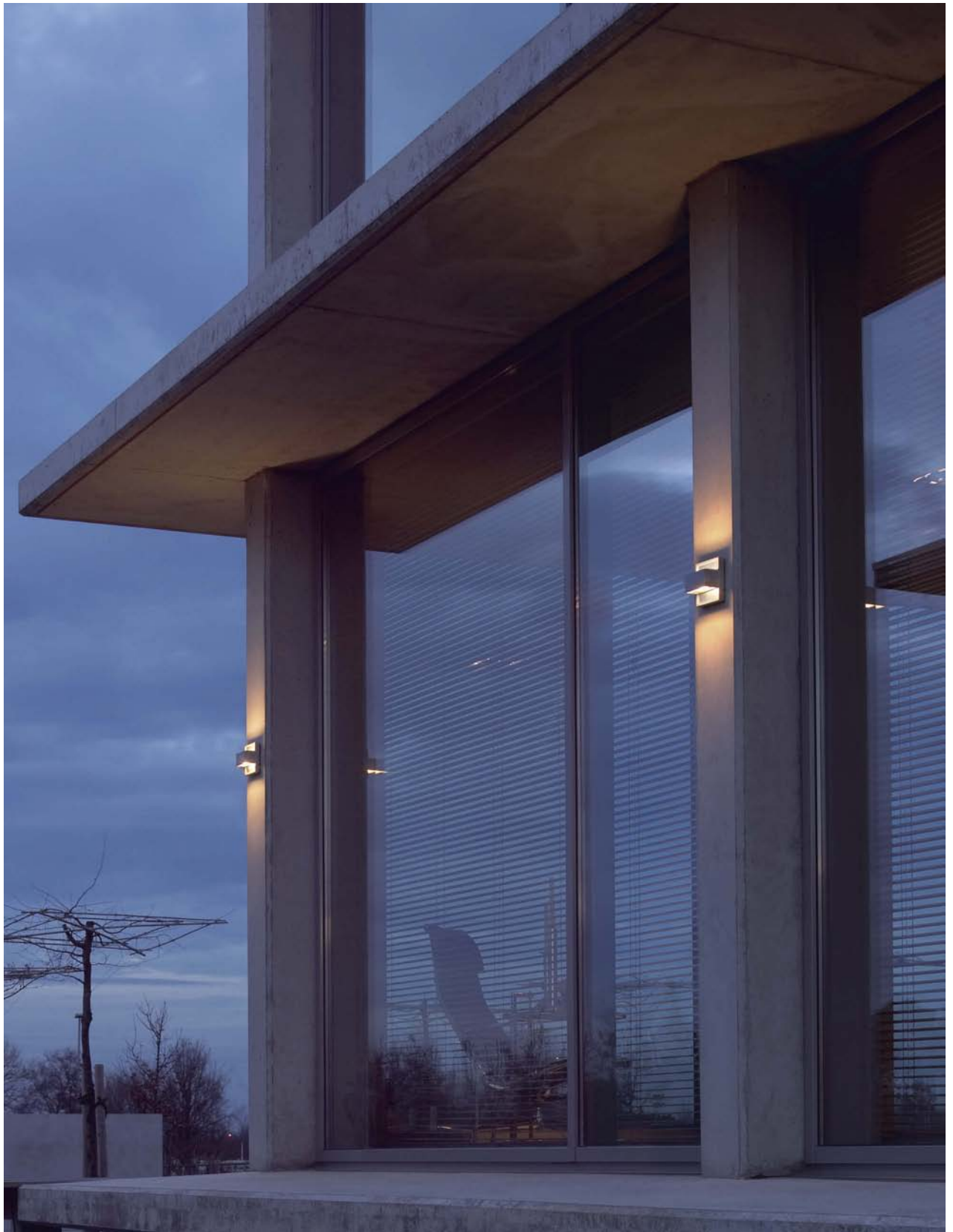

DACU UP-DOWN

230~



IP44



Socket/Bulb:
G9/G9 (excl.)
40W max.

Material:
Aluminium

Dimensions:
W/H/D: 13/13/6,5 cm

Versions:
silver grey
alu brushed

Art. No.:
227132
227136

£49.90

Recommended bulb:
40W
519340
£3.45



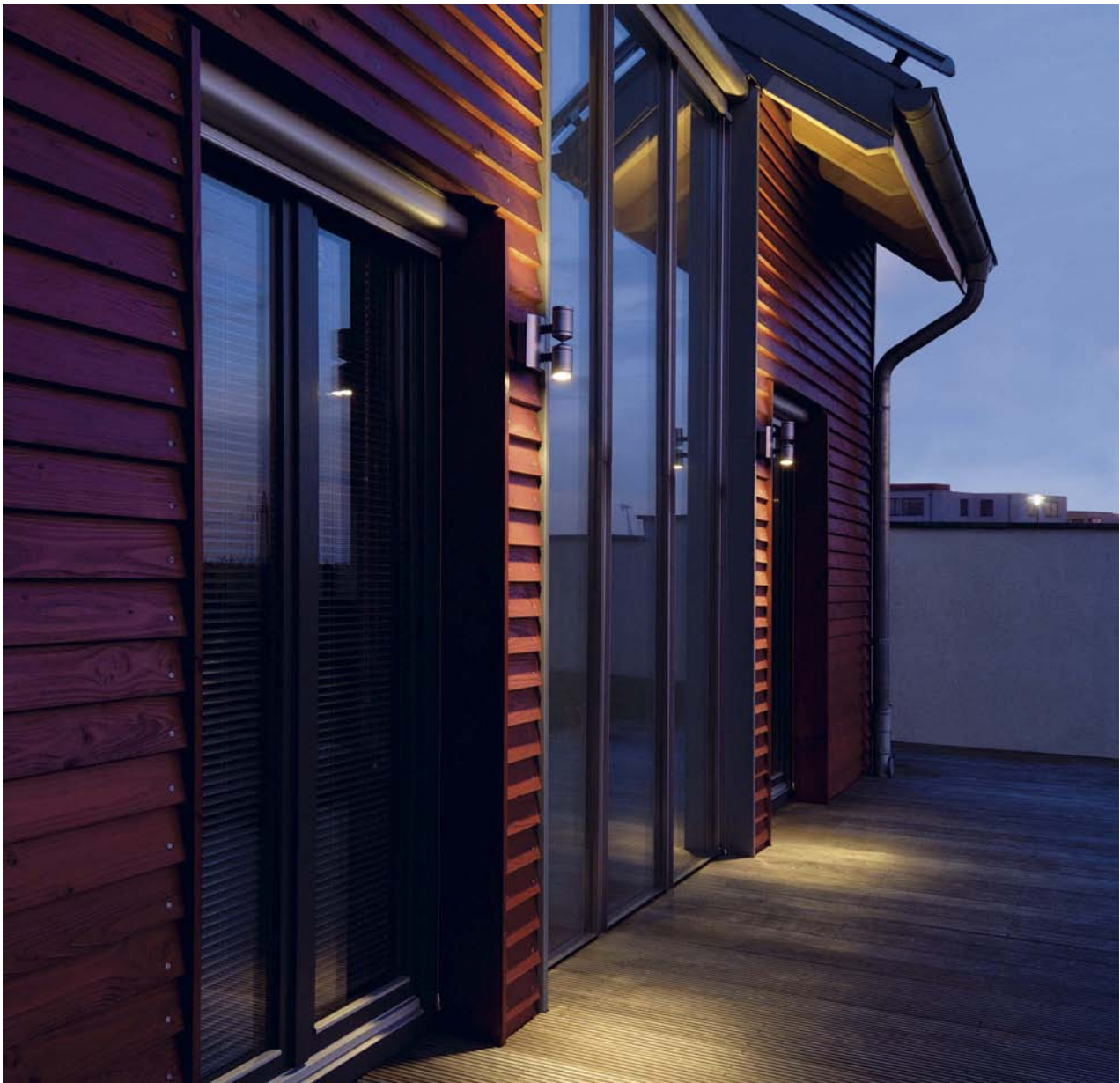

DROP 50



Socket/Bulb:
G5,3/MR16 (excl.)
50W max.

Material:
Aluminium

Dimensions:
W/H/D: 10/14/14 cm
Lamp head-Ø/L: 5,7/9 cm

Accessory/Included parts:
Electronic transformer (incl.)

Note:
Can be dimmed with a trailing
edge dimmer.

Versions:
silver metallic

Recommended bulb:
50W, 40°
536540
£1.90



Art. No.:
227041

£99.00



DROP 100



Socket/Bulb:
G5,3/MR16 (excl.)
2x 50W max.

Material:
Aluminium

Dimensions:
W/H/D: 10/18/14 cm
Lamp head-Ø/L: 5,7/9 cm

Accessory/Included parts:
Electronic transformer (incl.)

Note:
Can be dimmed with a trailing
edge dimmer.

Versions:
silver metallic

Recommended bulb:
50W, 40°
536540
£1.90



Art. No.:
227042

£149.00

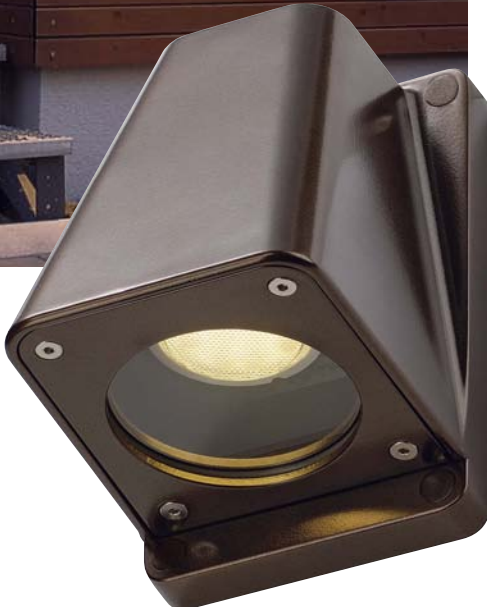

Wallyx GU10 antique bronze (227198) with EnergySaver bulb (508850).

WALLYX GU10 Design by CDC/FGL

230- ← 0,67 IP44 ⊕



Socket/Bulb:
 GU10/GU10 (excl.)
 50W max.
 or
 GU10 EnergySaver, 7W (excl.)
 or
 GU10 PowerLED, 1x 3W (excl.)

Material:
 Aluminium

Dimensions:
 W/H/D: 10/15,3/11,7 cm

Versions:
 silver grey
 anthracite
 antique bronze

Art. No.:
 227194
 227195
 227198

£69.50

Recommended bulb:
 50W warm white
 575510
 £4.80





GLOO Outdoor Design by CDC

230~



IP44



Socket/Bulb:
E27/EnergySaver (excl.)
till max. Ø/L: 4,8/13,5 cm
11W max.

Material:
Aluminium/opal glass
Frame galvanized, varnished

Dimensions:
L/W: 30/24,5 cm
Head-Ø: 19 cm
Canopy-Ø/H: 8/2,5 cm

Versions:
silver grey

Art. No.:
229502

£119.00

Recommended bulb:
11W warm white
508950
£6.90



LALU® WALL 1/2 Design by CDC

230~



Socket/Bulb:
E27/EnergySaver (excl.)
till max. Ø/L: 4,5/20 cm
15W max.

Material:
Aluminium/acrylic

Dimensions:
W/H/D: 25/27,5/15 cm

Note:
The lamp achieves IP43 under
the condition that the lamp is
mounted with the bracket
pointing downwards!

Versions:
silver grey/white

Art. No.:
229512

£79.90

Recommended bulb:
15W warm white
508960
£6.90



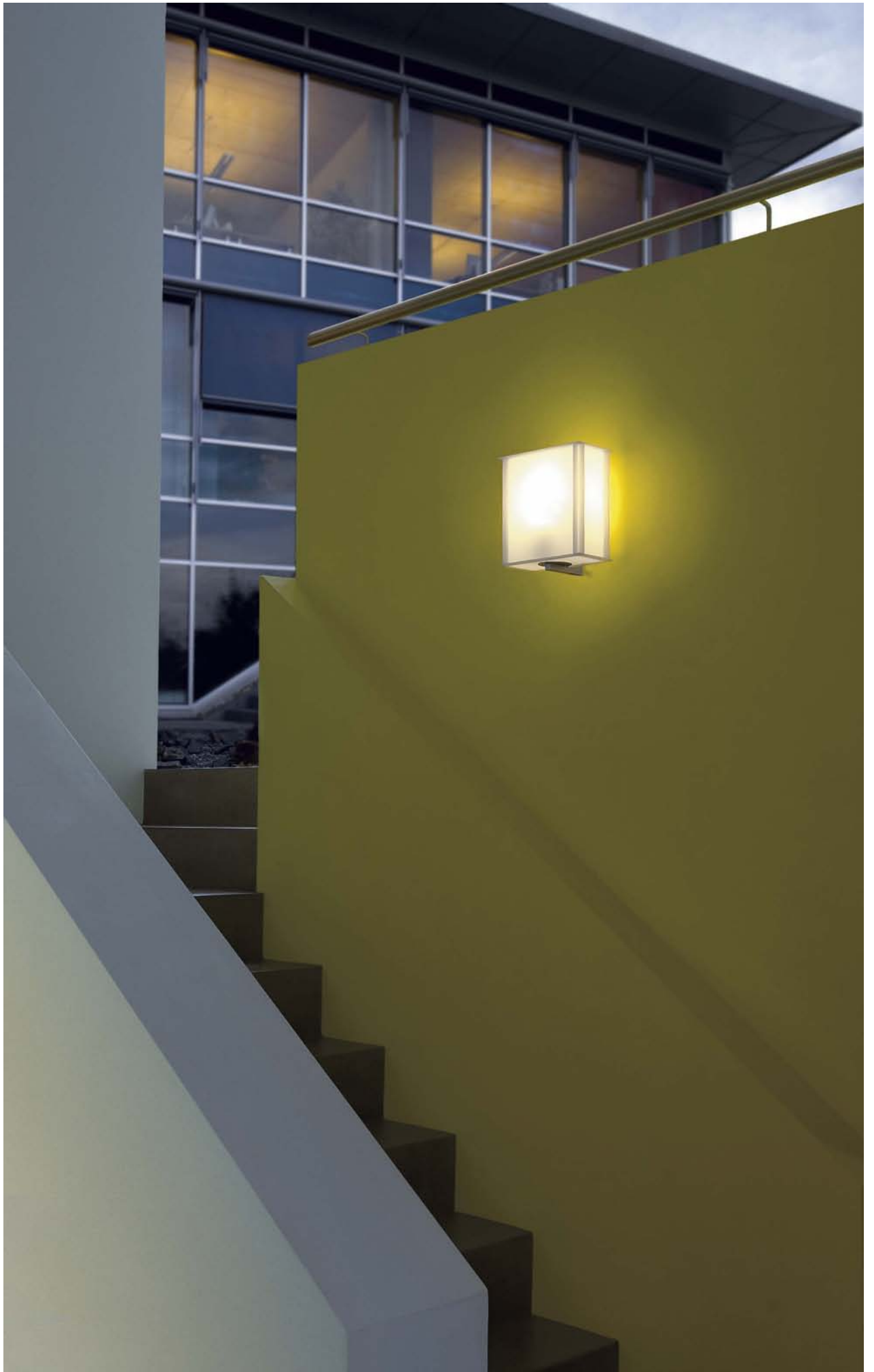



PEMA®

230~



Socket/Bulb:
G24d-2/TC-D EnergySaver (excl.)
18W

Material:
Aluminium

Dimensions:
W/H/D: 26/13/9 cm

Accessory/Included parts:
Ballast (incl.)

Note:
The lamp achieves IP44 under the condition that the lamp is mounted with the light emission downwards!

Versions:
black
silver grey

Art. No.:
229890
229894

£79.90

Recommended bulb:
18W warm white
508218
£6.90





NOVA WALL OUT

230~



IP44



Socket/Bulb:
R7s/R7s, 78 mm (excl.)
100W max.

Material:
Aluminium

Dimensions:
W/H/D: 18/9/9,5 cm

Note:
The lamp achieves IP44 under the condition that the lamp is mounted with the light emission downwards!

Versions:
silver grey

Art. No.:
227032

£59.50

Recommended bulb:
100W EnergySaver
519215
£2.98



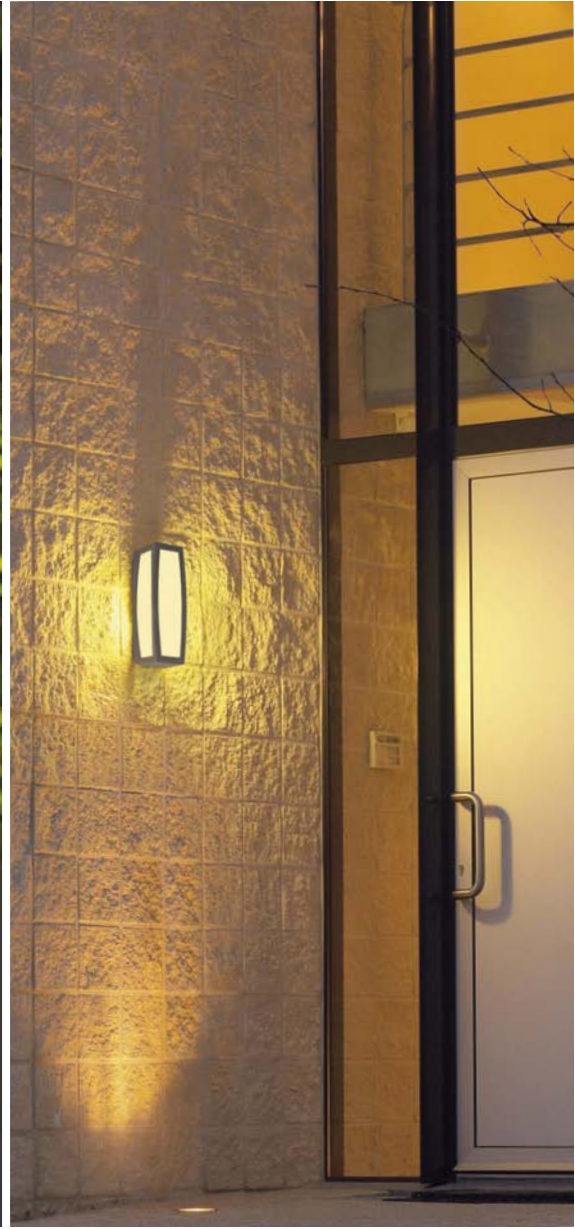

MERIDIAN BOX Design by CDC

230~



IP54



Socket/Bulb:
E27/EnergySaver (excl.)
till max. Ø/L: 7/17,5 cm
20W max.

Material:
Aluminium
Light surface PC

Dimensions:
W/H/D: 13/37/14 cm

Versions:
silver grey
anthracite

Art. No.:
230044
230045

£49.90

Recommended bulb:
15W warm white
508960
£6.90



KERAS ELT Design by CDC

230~



IP54



Socket/Bulb:
E27/ EnergySaver (excl.)
till max. Ø/L: 7/17,5 cm
24W max.

Material:
Aluminium
Light surface PC

Dimensions:
W/H/D: 13,5/29,5/12,8 cm

Versions:
silver grey
metal brushed ▼
anthracite

Art. No.:
227174
227175
227176

£99.00

Recommended bulb:
23W warm white
508970
£7.90





MERIDIAN II

230~



IP54



Socket/Bulb:
E27/AGL (excl.)
60W max.
or
E27/EnergySaver (excl.)
till max. Ø/L: 7/17,5 cm

Material:
Aluminium
Light surface PC

Dimensions:
W/H/D: 14/38/14,5 cm

Versions:
silver grey
stone grey

Art. No.:
230444
230445

£39.90

Recommended bulb:
23W warm white
508970
£7.90





DRAGAN

230~



IP44



Socket/Bulb:
G24d-3/TC-D EnergySaver (excl.)
2x 26W

Material:
Aluminium/PC

Dimensions:
Ø/D: 35/10,5 cm

Accessory/Included parts:
Ballast (incl.)

Versions:
silver grey
anthracite

Art. No.:
230404
230405

£129.00

Recommended bulb:
26W warm white
508226
£6.90



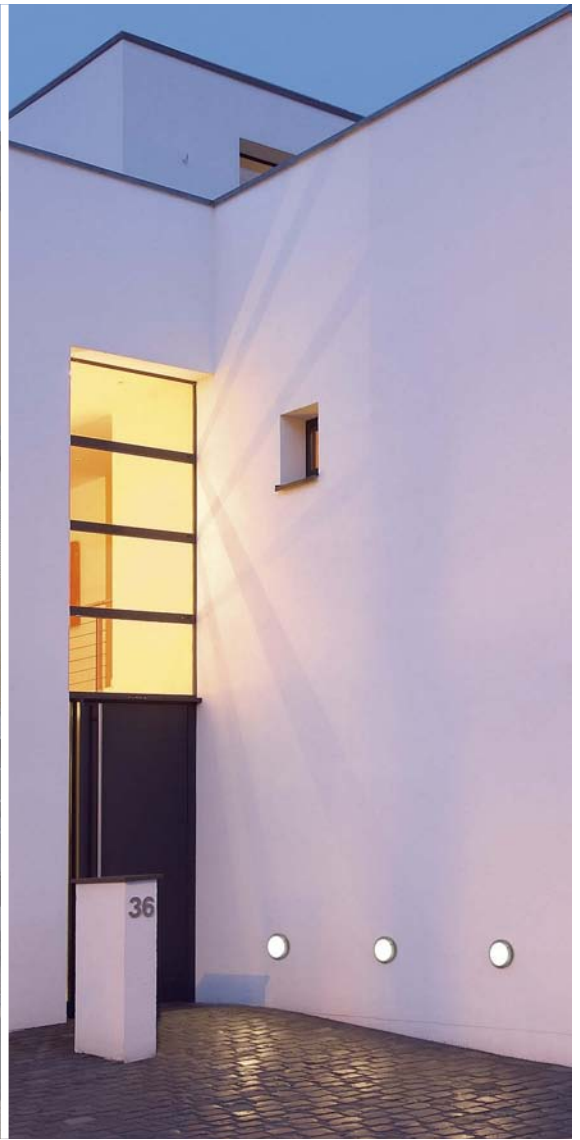

DRAGAN SQUARE

230- IP44



Socket/Bulb:
E27/ELT EnergySaver (excl.)
till max. Ø/L: 5/14 cm
2x 20W max.

Material:
Aluminium/PC

Dimensions:
L/W/D: 35,5/35,5/13 cm

Note:
Through-wiring possible!

Versions:
silver grey

Art. No.:
230394

£99.00

Recommended bulb:
15W warm white
508960
£6.90



BULAN

230- IP44



Socket/Bulb:
E14/EnergySaver (excl.)
till max. Ø/L: 4,8/13 cm

Material:
Aluminium/glass

Dimensions:
Ø/D: 27,5/7 cm

Note:
By using an E14 AGL bulb (max. 60W) the lamp cannot be used indoor and on normal flammable areas.

Versions:
Glas satin finish
white
silver grey

Art. No.:

229071

229072

£34.90

metal brushed

229078

£39.90

Recommended bulb:
11W warm white
508810
£7.90





DELSIN LED

230~

LEDs
36 pce.

0,32

IP44



Bulb:
LED (incl.)
4W total

Material:
Aluminium/glass

Dimensions:
Ø/D: 14,5/2 cm

Note:
LED converter (incl.)

Versions:
Stone grey/glass satin finish
LED white

Art. No.:
230824

£39.90

MINI EYE LED

12~

LEDs
12 pce.

0,4

IP20/
IP44

Bulb:
LED (incl.)
1,85W total

Material:
Stainless steel 304

Dimensions:
Ø/D: 10,5/5 cm

Accessory/Included parts:
Transformer (excl.)

Note:
IP44 is only achieved with light
emitting downwards.
Operate only with toroidal
transformer!

Versions:
stainless steel brushed
LED white ▼
LED warm white ▼

Art. No.:
230851
230852

£49.90



MICRO FLAT

230~



IP44



Socket/Bulb:
GX53/EnergySaver (excl.)
9W max.

Material:
Aluminium/glass

Dimensions:
Ø/H: 13/8 cm

Versions:
Glas satin finish
silver grey

Art. No.:

229912

£59.50

Recommended bulb:
9W warm white
508860
£14.80



WL 172 GX53

230~



IP44



Socket/Bulb:
GX53/EnergySaver (excl.)
11W max.

Material:
Aluminium/PC

Dimensions:
W/H/D: 14,5/14,5/6 cm

Note:
IP44 is only achieved with light
emitting downwards.

Versions:
silver grey
anthracite

Art. No.:

229904

229905

£29.90

Recommended bulb:
9W warm white
508860
£14.80





QUADRASYL D Design by CDC



Socket/Bulb:
GX53/GX53 EnergySaver (excl.)
9W max.

Note:
By ceiling mounting the lamp
achieves the safety class IP23!

Versions:
silver grey
Front stainless steel ▼

Art. No.:
111131

Material:
Aluminium
Front stainless steel 316

Dimensions:
W/H/D: 10,4/2,9/10,4 cm

Recommended bulb:
9W warm white
508860
£14.80



QUADRASYL WALL Design by CDC



Socket/Bulb:
GX53/GX53 EnergySaver (excl.)
9W max.

Note:
By mounting the lamp as
illustrated with the light emission
downwards it achieves the
safety class IP23!

Versions:
silver grey
Front Stainless steel ▼

Art. No.:
111132

Material:
Aluminium
Front stainless steel 316

Dimensions:
W/H/D: 10,4/2,9/10,4 cm

Recommended bulb:
9W warm white
508860
£14.80



QUADRASYL 44D Design by CDC



Socket/Bulb:
GX53/GX53 EnergySaver (excl.)
9W max.

Note:
By mounting the lamp as
illustrated with the light emission
downwards it achieves the
safety class IP23!

Versions:
silver grey
Front Stainless steel ▼

Art. No.:
111482

Material:
Aluminium
Front stainless steel 316

Dimensions:
W/H/D: 11/11/4,5 cm

Recommended bulb:
9W warm white
508860
£14.80



QUADRASYL 44 WALL Design by CDC



Socket/Bulb:
GX53/GX53 EnergySaver (excl.)
9W max.

Note:
By mounting the lamp as
illustrated with the light emission
downwards it achieves the
safety class IP23!

Versions:
silver grey
Front Stainless steel

Art. No.:
111492

Material:
Aluminium
Front stainless steel 316

Dimensions:
W/H/D: 11/4,5/11 cm

Recommended bulb:
9W warm white
508860
£14.80



QUADRASYL 44 WITH BRACKET Design by CDC



Socket/Bulb:
GX53/GX53 EnergySaver (excl.)
9W max.

Accessory/Included parts:
Plug (incl.)

Versions:
silver grey
Front Stainless steel

Art. No.:
111522

Material:
Aluminium
Front Stainless steel 316

Dimensions:
W/H/D: 13,5/13,5/11 cm
Mains cable-L: 1,5 m

Recommended bulb:
9W warm white
508860
£14.80





SITRA WALL UP-DOWN Design by CDC

230~ IP44



Socket/Bulb:
GX53/GX53 EnergySaver (excl.)
2x 9W max.
or 2x LED GX53, 1,2W (excl.)
or 2x PowerLED GX53,
3x 1W (excl.)

Material:
Aluminium/glass

Dimensions:
W/H/D: 10/12,5/15,5 cm

Versions:
stone grey
anthracite

Art. No.:
230364
230365

£59.50

Recommended bulb:
9W warm white
508860
£14.80



SITRA WALL Design by CDC

230~ IP44



Sitra Wall with PowerLED GX53 bulb (550102).

Socket/Bulb:
GX53/GX53 EnergySaver (excl.)
9W max.
or LED GX53, 1,2W (excl.)
or PowerLED GX53,
3x 1W (excl.)

Material:
Aluminium/glass

Dimensions:
W/H/D: 10/10/15,5 cm

Versions:
stone grey
anthracite

Art. No.:
230354
230355

£49.90

Recommended bulb:
9W warm white
508860
£14.80



DARK ROX G8,5

230~ IP44



Socket/Bulb:
G8,5/CDM-TC (excl.)
2x 35W

Material:
Aluminium

Dimensions:
Ø/H/D: 14/41/19,5 cm
Canopy-W/H/D:
5,2/12,5/5,4 cm

Accessory/Included parts:
Ballast (incl.)

Versions:
anthracite

Art. No.:
227885

£298.00

Recommended bulb:
35W warm white
507035
£49.90



Simple installation of the Dark Rox G8,5 via plug connection in the coupler box.

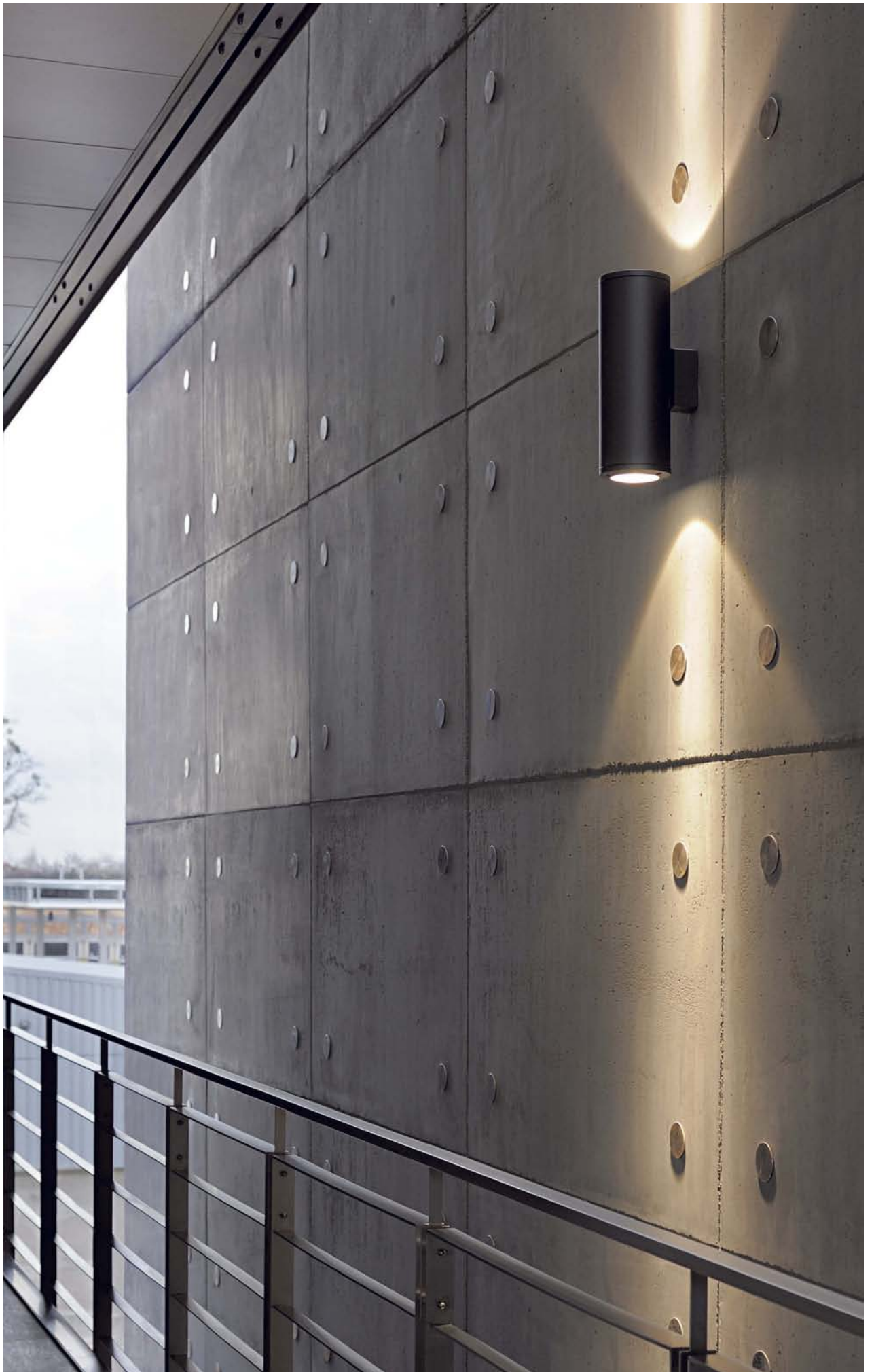



THEO CEILING OUT Design by CDC

230~



IP23



Socket/Bulb:
GU10/GU10 (excl.)
35W max.

Material:
Aluminium/glass

Dimensions:
W/H/D: 7/13,8/7 cm

Versions:
silver grey

Art. No.:
229584

£49.90

Recommended bulb:
35W warm white
575351
£4.80



THEO UP-DOWN OUT Design by CDC

230~



IP44

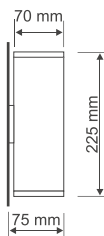

Socket/Bulb:
GU10/GU10 (excl.)
2x 35W max.

Material:
Aluminium/glass

Dimensions:
W/H/D: 7/22,5/7,5 cm

Versions:
silver grey
alu natural

Art. No.:
229532
229536

£79.90

Recommended bulb:
35W warm white
575351
£4.80





BIG THEO WALL OUT Design by CDC

230~ IP44



Socket/Bulb:
GU10/ES111 (excl.)
75W max.

Material:
Aluminium/glass

Dimensions:
W/H/D: 13/13,5/13 cm

Versions:
silver grey

Art. No.:
229564

£59.50

Recommended bulb:
75W warm white
575672
£12.90



BIG THEO UP-DOWN OUT Design by CDC

230~ IP44

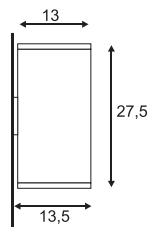

Socket/Bulb:
GU10/ES111 (excl.)
2x 75W max.

Material:
Aluminium/glass

Dimensions:
W/H/D: 13/27/13 cm

Versions:
silver grey

Art. No.:
229574

£99.00

Recommended bulb:
75W warm white
575672
£12.90



THEOS 101 E27 Design by CDC

230~ 1,15 IP44



Socket/Bulb:
E27/EnergySaver (excl.)
till max. L: 13 cm
24W max.

Material:
Aluminium/glass satin finish

Dimensions:
W/H/D: 22,5/12,5/9 cm

Versions:
alu brushed
bronze

Art. No.:
229616
229618

£119.00

Recommended bulb:
15W warm white
508740
£9.90

THEOS 102 E27 Design by CDC

230~ 1,15 IP44



Socket/Bulb:
E27/EnergySaver (excl.)
till max. L: 13 cm
24W max.

Material:
Aluminium/glass satin finish

Dimensions:
W/H/D: 22,5/12,5/9 cm

Versions:
alu brushed
bronze

Art. No.:
229626
229628

£119.00

Recommended bulb:
15W warm white
508740
£9.90

THEOS 103 TC-DE Design by CDC

230~ 2,2 IP44



Socket/Bulb:
G24q-3/TC-DE EnergySaver (excl.)
26W

Accessory/Included parts:
Electronic ballast (incl.)

Material:
Aluminium

Dimensions:
W/H/D: 23/19,5/11,3 cm

Versions:
silver grey
anthracite

Art. No.:
230494
230495

£129.00

Recommended bulb:
26W warm white
508222
£6.90





BIG THEO BEAM Design by CDC

230~



IP44



Socket/Bulb:
G9/G9 (excl.)
60W max.
or
G9/EnergySaver (excl.)
9W

Material:
Aluminium/glass

Dimensions:
W/H/D: 13/13,5/13 cm



Versions:
silver grey

Art. No.:
229604

£99.00

Recommended bulb:
42W EnergySaver
519360
£3.45





OUT-BEAM G9

230~



IP44



Socket/Bulb:
G9/G9 (excl.)
60W max.

Material:
Aluminium

Dimensions:
W/H/D: 8/8/15,3 cm

Versions:
silver grey
anthracite

Art. No.:
227064
227065

£49.90

Recommended bulb:
42W EnergySaver
519360
£3.45



OUT-BEAM G8,5 Design by CDC

230~



IP44



HiEFFICIENT
PROFILight.



Socket/Bulb:
G8,5/CDM-TC (excl.)
35W

Material:
Aluminium

Dimensions:
W¹/W²/H/D:
8/15/15/20,5 cm

Accessory/Included parts:
Conventional ballast (incl.)

Versions:
silver grey

Art. No.:
227015

£149.00

Recommended bulb:
35W warm white
507035
£49.90



OUT-BEAM R7s Design by CDC

230~



IP44



Socket/Bulb:
R7s/R7s, 78 mm (excl.)
150W max.

Material:
Aluminium

Dimensions:
W¹/W²/H/D:
8/15/15/15,5 cm

Versions:
silver grey
white ▼

Art. No.:
227020
227024

£99.00

Recommended bulb:
100W EnergySaver
519215
£2.98



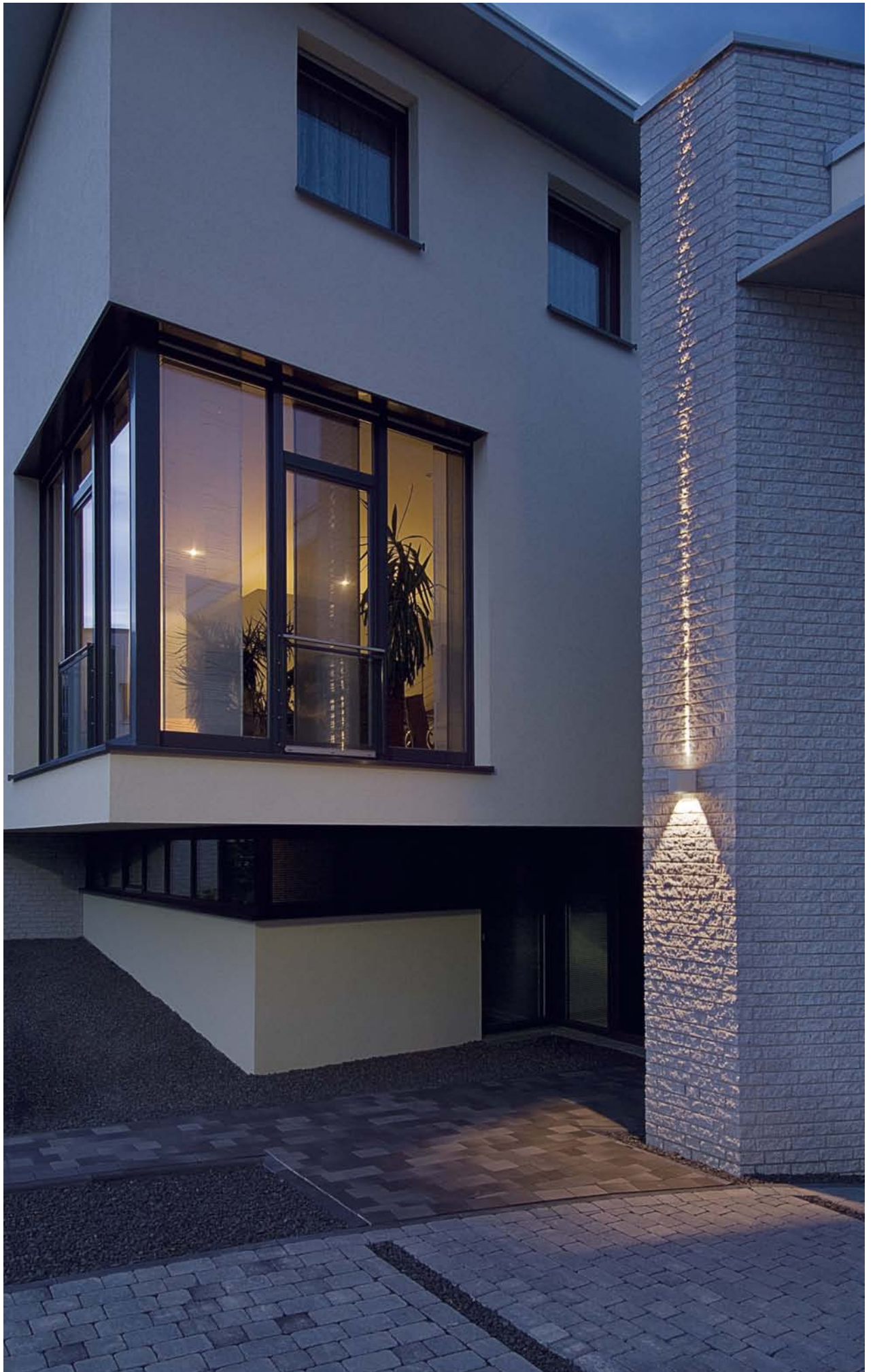

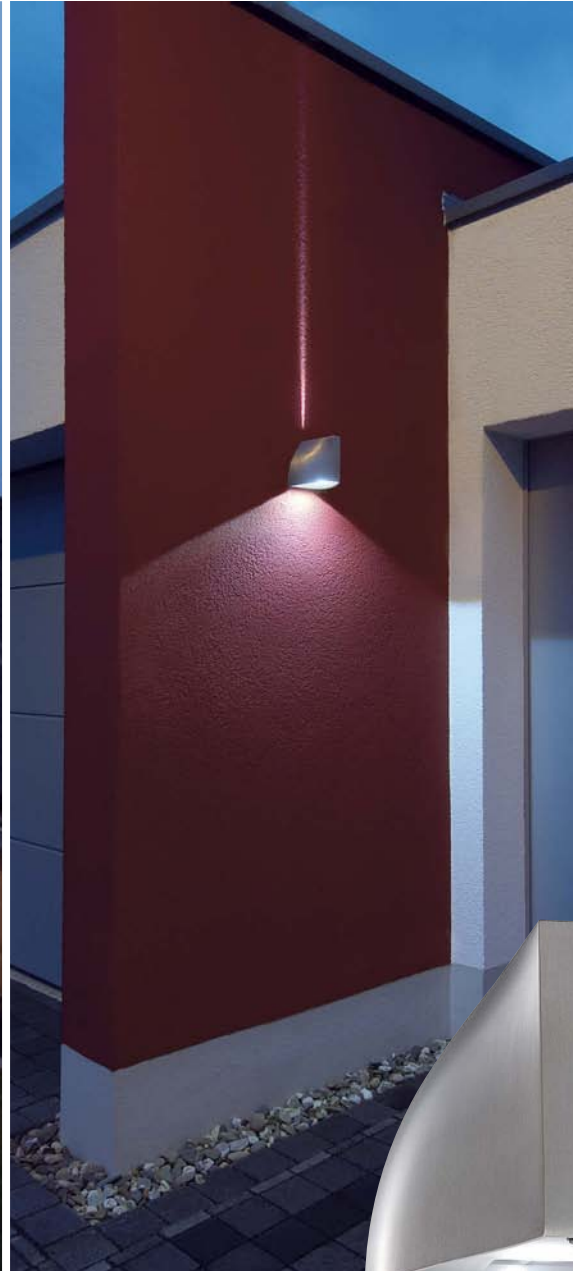

UFO BEAM Design by CDC

230~ 0,45 IP44



Socket/Bulb:
G9/G9 (excl.)
40W max.

Material:
Aluminium
Lense: glass
Light surface: PC

Dimensions:
W/H/D: 10,5/13/16,4 cm
Canopy-L/W/H: 7/3,5/5,5 cm

Versions:
silver grey
white
blue

Art. No.:
151751
151757

£69.50

Recommended bulb:
40W
519340
£3.45



TENDA LED

230~ 0,95 IP44



Bulb:
LED (incl.)
2x 4,2W

Material:
Aluminium/glass

Dimensions:
W/H/D: 13/13/13 cm

Accessory/Included parts:
LED converter (incl.)

Versions:
alu brushed
LED white/
beam white
LED white/
beam blue
LED warm white/
beam warm white

Art. No.:
229641
229647
229642

£199.00





DELWA BLUE

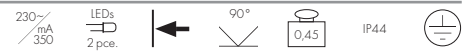

Bulb:
PowerLED (incl.)
LED white 5W
LED blue 1W

Material:
Aluminium/glass

Dimensions:
W/H/D: 6/18/6,4 cm

Accessory/Included parts:
LED converter (incl.)

Note:
With blue deco light!

Versions:
silver grey
LED white/blue

Art. No.:
230767

£119.00

DELWA

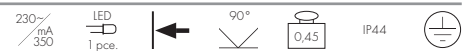

Bulb:
PowerLED (incl.)
5W

Material:
Aluminium/glass

Dimensions:
W/H/D: 6/18/6,4 cm

Accessory/Included parts:
LED converter (incl.)

Versions:
silver grey
LED white
LED warm white

Art. No.:
230751

230752

£99.00



MYRA STRAIGHT

230~



350°



45°



0,65

IP55



Socket/Bulb:
GU10/GU10 (excl.)
50W max.

Material:
Aluminium

Dimensions:
L/W/H: 50/8,5/11,5 cm
Head-L/Ø: 8/7 cm
Canopy-W/H/D: 8/10,5/5 cm

Versions:
silver grey
anthracite

Art. No.:
228842
228845

£99.00

Recommended bulb:
50W warm white
575510
£4.80



MYRA CURVED

230~



350°



45°



0,73

IP55



Socket/Bulb:
GU10/GU10 (excl.)
50W max.

Material:
Aluminium

Dimensions:
Total-L: ~80 cm
Head-L/Ø: 8/7 cm
Canopy-W/H/D: 8/10,5/5 cm

Versions:
silver grey
anthracite

Art. No.:
228812
228815

£99.00

Recommended bulb:
50W warm white
575510
£4.80



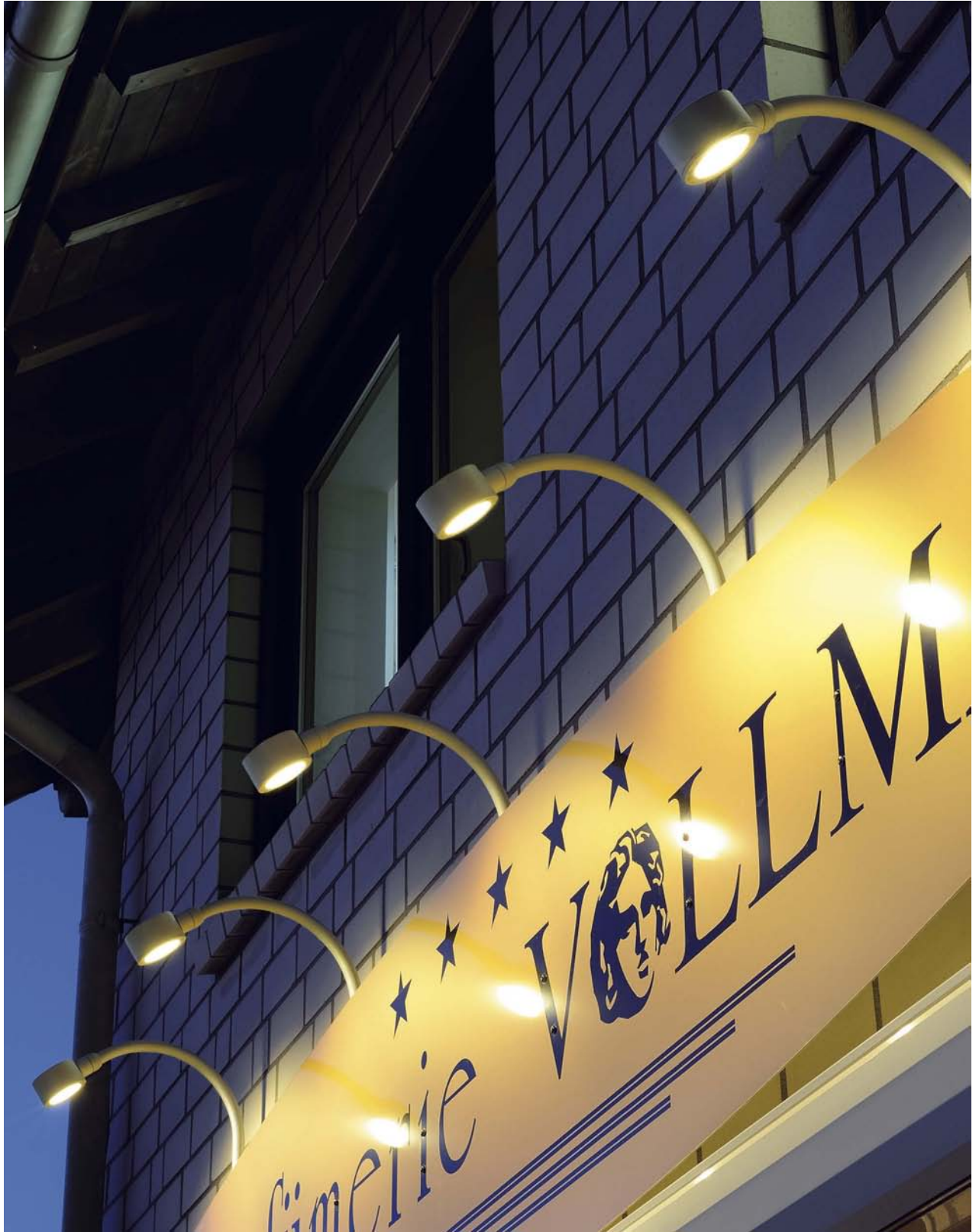

SITRA DISPLAY Design by CDC

230~



IP54



Socket/Bulb:
GX53/GX53 EnergySaver (excl.)
9W max.
or LED GX53, 1,2W (excl.)
or PowerLED GX53,
3x 1W (excl.)

Material:
Metal cast

Dimensions:
W/H/D: 10/47/44 cm

Note:
Head rotatable

Versions:
stone grey

Art. No.:
230384

£99.00

Recommended bulb:
9W warm white
508860
£14.80





EASYLITE® DISPLAY MR16



Socket/Bulb:
GU5,3/MR16 (excl.)
50W max.

Accessory/Included parts:
Transformer (incl.)

Versions:
stone grey

Art. No.:
230515



Material:
Aluminium

Note:
Lamphead rotatable by
loosening the bolted connection
in the connector box.

Recommended bulb:
50W, 40°
536540
£1.90



Dimensions:
Product-L: 89,5 cm
Base-Ø/D: 13/8 cm
Head-Ø/L: 10/15 cm

£119.00

EASYLITE® DISPLAY GU10



Socket/Bulb:
GU10/GU10 (excl.)
50W max.

Note:
Lamphead rotatable by
loosening the bolted connection
in the connector box.

Versions:
stone grey

Art. No.:
230535



Material:
Aluminium

Recommended bulb:
50W warm white
575510
£4.80



Dimensions:
Product-L: 86 cm
Base-Ø/D: 10/5 cm
Head-Ø/L: 10/15 cm

£79.90

EASYLITE® DISPLAY QRB111



Socket/Bulb:
G53/QRB111 (excl.)
50W max.

Accessory/Included parts:
Transformer (incl.)

Versions:
stone grey

Art. No.:
230565



Material:
Aluminium

Note:
Lamphead rotatable by
loosening the bolted connection
in the connector box.

Recommended bulb:
50W, 24°
543524
£7.90



Dimensions:
Product-L: 92,5 cm
Base-Ø/D: 13/8 cm
Head-Ø/L: 15,5/23 cm

£129.00

EASYLITE® DISPLAY ES111



Socket/Bulb:
GU10/ES111 (excl.)
75W max.

Note:
Lamphead rotatable by
loosening the bolted connection
in the connector box.

Versions:
stone grey

Art. No.:
230585



Material:
Aluminium

Recommended bulb:
75W warm white
575672
£12.90



Dimensions:
Product-L: 92,5 cm
Base-Ø/D: 13/8 cm
Head-Ø/L: 15,5/23 cm

£99.00

EASYLITE® DISPLAY E27



Socket/Bulb:
E27/EnergySaver (excl.)
till max. Ø/L: 4,5/13,5 cm

Note:
Lamphead rotatable by
loosening the bolted connection
in the connector box.

Versions:
stone grey

Art. No.:
230625



Material:
Aluminium

Recommended bulb:
11W warm white
508950
£6.90



Dimensions:
Product-L: 94 cm
Base-Ø/D: 13/8 cm
Head-Ø/L: 18/25 cm

£99.00





EASYLITE® DISPLAY G 12



HiEFFICIENT
PROFIlight.



Socket/Bulb:
G 12/HQ-T; CDM-T (excl.)
70W

Material:
Aluminium

Dimensions:
Product-L: 97 cm
Base-Ø/D: 19/11,5 cm
Head-Ø/L: 18/25 cm

Accessory/Included parts:
Conventional ballast (incl.)

Note:
Lamphead rotatable by
loosening the bolted connection
in the connector box.

Versions:
stone grey

Recommended bulb:
70W warm white
507180
£39.90

Art. No.:
230605

£179.00





LUX 49

230~



Socket/Bulb:
G23/TC-S EnergySaver (excl.)
4x 9W

Accessory/Included parts:
Ballast (incl.)

Versions:
black
white

Art. No.:
228020
228021

Material:
Plastic

£139.50

Dimensions:
L/W/H: 18/24/13 cm

Recommended bulb:
9W warm white
508209
£4.80



ACCESSORY for Lux 49



Extension
Steel, black
Steel, white

Canopy-L/W: 9,5/5 cm
Stick-L: 50 cm

Art. No.:
228030
228031

£29.90



Connection box with extension
Aluminium, black
Aluminium, white

L/W/D: 14/9/9 cm
Extension stick-L: 50 cm

Art. No.:
228040
228041

£49.90

Through wiring possible: 0,5-1 cm cable.



LED OUTDOOR BEAM 10W

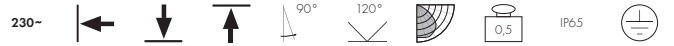

Bulb:
Planar LED (incl.)
10W

Material:
Aluminium

Dimensions:
W/H/D: 11,5/13/9 cm
Mains cable-L: 2 m

Accessory/Included parts:
LED converter (incl.)
Mains plug IP44 (incl.)

Note:
We recommend the floor
mounting with one earth spike.

Versions:
silver grey
LED white
LED warm white

Art. No.:
231101
231102

£99.00

Earth spike:
Spike-H: 10 cm, plastic
black 900011

£4.80

LED OUTDOOR BEAM 30W



Bulb:
Planar LED (incl.)
30W

Material:
Aluminium

Dimensions:
W/H/D: 22,5/20,5/13 cm
Mains cable-L: 2 m

Accessory/Included parts:
LED converter (incl.)
Mains plug IP44 (incl.)

Note:
We recommend the floor
mounting with two earth spikes.

Versions:
silver grey
LED white
LED warm white

Art. No.:
231111
231112

£298.00

Earth spike:
Spike-H: 10 cm, plastic
black 900011

£4.80



SXL II 2x 26W

230~



Socket/Bulb:
G24q-3/
TC-DE EnergySaver (excl.)
2x 26W

Note:
Electronic ballast (incl.)

Versions:
silver grey
black

Art. No.:
227754
227750

£119.00

Material:
Aluminium

Dimensions:
W/H/D: 22/30/16 cm

Recommended bulb:
26W warm white
508222
£6.90



SXL II E27

230~



Socket/Bulb:
E27/EnergySaver (excl.)
till max. Ø/L: 6,6/17,3 cm
24W max.

Versions:
silver grey
black

Art. No.:
227764
227760

£49.90

Material:
Aluminium

Dimensions:
W/H/D: 22/30/16 cm

Recommended bulb:
23W warm white
508770
£12.90



ACCESSORY for SXL II Floodlight



Extension
Steel galvanized, silver grey
Steel galvanized, black

Art. No.:
227774
227770

L/W/H: 50,5/2,5/2,5 cm
Base L/W/H: 12/12/0,45

£24.90



SXL ECO asymmetrical



Socket/Bulb:
E27/EnergySaver (excl.)
till max. Ø/L: 5,2/17,5 cm
2x 24W max.

Material:
Aluminium

Dimensions:
W/H/D: 31/42/12,5 cm

Note:
Asymmetrical reflector.

Versions:
silver grey

Art. No.:
229192

£79.90

Recommended bulb:
23W warm white
508770
£12.90



ACCESSORY for SXL HIT-DE 70W / 150W and SXL Eco

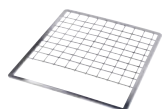

Protective grid
Steel galvanized, chrome
L/W/H: 20/18,5/3,2 cm

Art. No.:
229009

£19.90



Diffuser
Steel galvanized, chrome
L/W/H: 32,6/25,6/3,1 cm

Art. No.:
229008

£24.90



Extension stick
Steel, black
Steel, white
Steel, silver grey

Art. No.:
227690
227691
227698

L/W/H: 80,5/3/3 cm
Base-L/W: 12/12 cm

£34.90



The metal halide outdoor floodlight is equipped with a normal safety glass. To ensure an UV-protection a bulb equipped with UV filter glass to protect against harmful UV rays must be used. For further questions to the topic UV protection please do not hesitate to contact us.

SXL HIT-DE FLOODLIGHT 70W asymmetrical

230~



10



5,8

IP65



HiEFFICIENT
PROFIlight.



Socket/Bulb:
Rx7s/HQI-TS; CDM-TS (excl.)
70W

Material:
Aluminium

Dimensions:
W/H/D: 31/42/12,5 cm

Accessory/Included parts:
Conventional ballast (incl.)

Note:
Asymmetrical reflector.
Accessory see page 485.

Versions:
silver grey

Recommended bulb:
70W warm white
509070
£24.90



Art. No.:
229044

£129.00

SXL HIT-DE FLOODLIGHT 150W asymmetrical

230~



10



5,85

IP65



HiEFFICIENT
PROFIlight.



Socket/Bulb:
Rx7s/HQI-TS, CDM-TS (excl.)
150W

Material:
Aluminium

Dimensions:
W/H/D: 31/42/12,5 cm

Accessory/Included parts:
Conventional ballast (incl.)

Note:
Asymmetrical reflector.
Accessory see page 485

Versions:
black
white
silver grey

Recommended bulb:
150W warm white
509150
£24.90



Art. No.:
229000
229001
229002

£129.00



SXL HIT FLOODLIGHT 400W asymmetrical

230~



HiEFFICIENT
PROFIlighi.



Socket/Bulb:
E40/HIT (excl.)
400W

Material:
Aluminium

Dimensions:
W/H/D: 41/54/16,5 cm

Accessory/Included parts:
Conventional ballast (incl.)

Note:
Asymmetrical reflector.
400W floodlight can only be
used as upright.

Versions:
silver grey

Recommended bulb:
400W white
510400
£69.50



Art. No.:
229012

£199.00



THEOS SPOT

230~



IP44

HiEFFICIENT
PROFIlight.

Socket/Bulb:
 GU6,5/CMH-T (excl.)
 35W

Material:
 Aluminium

Dimensions:
 L/W/H: 24,5/15/13 cm
 Product-L: 22,5 cm (without bracket)
 Mains cable-L: 1,5 m

Accessory/Included parts:
 Electronic ballast (incl.)
 Earth spike (excl.)
 Protective contact plug (incl.)

Versions:
 silver grey

Art. No.:
 230665

£229.00
Recommended bulb:
 35W warm white
 507035
£49.90

ACCESSORY for Theos Spot

Earth spike
 Plastic/black

Art. No.:
 900011

£4.80

Spike-H: 10 cm



FLAC BEAM® HQI 70W 230~ ← ↑ ↓ 120° 120° 7-13 20° 5.4 IP65 Ⓢ

HiEFFICIENT
PROFIlight.



Socket/Bulb:
G12/HQHT; CDM-T (excl.)
70W

Material:
Aluminium

Dimensions:
Head-Ø: 20/26 cm
Base-L/W: 15/15 cm

Accessory/Included parts:
Conventional ballast (incl.)

Versions:
silver grey

Art. No.:
230054

£249.00

Recommended bulb:
70W warm white
507180
£39.90





VANO WING PL

230~



Socket/Bulb:
2G11/TC-L EnergySaver (excl.)
36W

Material:
Aluminium/glass

Dimensions:
W/H/D: 50/7,5/15,5 cm

Accessory/Included parts:
Ballast (incl.)
Holder (excl.)

Note:
Asymmetrical reflector.
Surface temperature glass: 40°C.

Versions:
silver grey

Recommended bulb:
36W warm white
590144
£9.90

Art. No.:
229392

£199.00



VANO WING

230~



Socket/Bulb:
G5/T5 EnergySaver (excl.)
54W

Material:
Aluminium/glass

Dimensions:
W/H/D: 123,5/7,5/15,5 cm

Accessory/Included parts:
Electronic ballast (incl.)
Holder (excl.)

Note:
Asymmetrical reflector.

Versions:
silver grey

Recommended bulb:
54W warm white
548054
£9.90 /pce.
(see page 616)

Art. No.:
229394

£298.00



ACCESSORY for Vano Wing



Holder
Steel, silver grey, 2 pce.

Art. No.:
229395

£29.90

Product-H: 13,5 cm
Base-L/W: 8/5 cm



VANO DISPLAY Design by CDC

230~



IP65



Socket/Bulb:
G5/T5 EnergySaver (excl.)
2x 35W

Material:
Aluminium/glass

Dimensions:
W/H/D: 156/10/11 cm

Accessory/Included parts:
Electronic ballast (incl.)
Holder (excl.)

Versions:
silver grey

Art. No.:
229400

£355.00

Recommended bulb:
35W warm white
548035
£12.90 / pce.
(see page 616)



VANO TC Design by CDC

230~



IP65



Socket/Bulb:
2G11/TC-L EnergySaver (excl.)
36W

Material:
Aluminium/glass

Dimensions:
W/H/D: 52,5/10/11 cm

Accessory/Included parts:
Ballast (incl.)
Holder (excl.)

Versions:
silver grey

Art. No.:
229405

£149.00

Recommended bulb:
36W warm white
590144
£9.90



ACCESSORY for Vano



Holder, short
Steel, silver grey, 2 pce.

Product-H: 9 cm
Base-L/W: 5/5 cm

Art. No.:
229402

£24.90



Holder, long
Steel, silver grey, 2 pce.

Product-H: 19-27 cm
Base-L/W: 6/10 cm

Art. No.:
229403

£39.90



Holder, adjustable
Steel, silver grey, 1 pce.

Product-L: 47-80 cm
Base-L/W: 12/10 cm

Art. No.:
229406

£59.50

For the wall installation of the Vano display
3 wall holders are needed.

VANO RGB Design by CDC

230~



IP65



Socket/Bulb:
G5/T5 EnergySaver (excl.)
3x 35W

Material:
Aluminium

Dimensions:
W/H/D: 156/10/11 cm

Accessory/Included parts:
Electronic ballast (incl.)
Holder (excl.)
Controller (excl.)

Note:
Optimal operation of the lamp
by ta +10°C till +40°C.
Below +10°C only operable with
100%. From +10°C dimmable.
Controllable with LIM®2 controller
(470531) see below.

Versions:
silver grey

Art. No.:
229401

£549.00

Recommended bulb:
35W green/red/blue
548175/-6/-7
£29.90 /pce.
(see page 616)



With a LIM®2 controller 200 Vano RGB can be controlled. When installing the controller please adhere to the maximum allocation of the power circuits (per 16 Ampère-power circuit up to 30 Vano RGB.) The used bulbs must be identical and from the same manufacturer to provide an uniform colour distribution. A data sheet can be sent to you on request.

ACCESSORY for Vano

Holder, short
Steel, silver grey, 2 pce.

Art. No.:
229402

£24.90

Product-H: 9 cm
Base-L/W: 5/5 cm



Holder, long
Steel, silver grey, 2 pce.

Art. No.:
229403

£39.90

Product-H: 19-27 cm
Base-L/W: 6/10 cm



Holder, adjustable
Steel, silver grey, 1 pce.

Art. No.:
229406

£59.50

Product-L: 47-80 cm
Base-L/W: 12/10 cm

For the wall installation of the Vano RGB
3 wall holders are needed.

LIM®2 CONTROLLER Design by CDC

230~

LIM®

Control voltage
4x 1-10V

Material:
Aluminium/plastic

Dimensions:
W/H/D: 11,7/3,7/9,7 cm

Accessory/Included parts:
Flush mount housing (incl.)
IR-receiver (incl.) on the front
housing

Note:
LC-Display.
Flush mount possible.
Short circuit protected!
Can also be controlled by remote
control (470530) see page 576.

Versions:
alu natural

Art. No.:
470531

£349.00

The LIM®2 4-Channel Controller makes setting and calling up of colour of light or light level possible on keystrokes. 4 groups of lights with digital operating devices for a control voltage of 1-10V (e.g. fluorescent bulbs, low-voltage halogen, high-voltage halogen bulbs or LED applications) can be controlled, 4 light sequences pre-programmed can also be called up by keystrokes. Also a dynamic operational sequence of the setup light scenes is possible owing to selectable standing and blend over times. 4 different sequencing programs with 8 light scenes each are already programmed in the system. Further features are panic configuration, external switching entrance, variable time intervals. It is a comfortable system, whereby no prior knowledge is needed to operate it.





EASYLITE® SPOT MR16



Socket/Bulb:
GU5,3/MR16 (excl.)
50W max.

Material:
Aluminium

Dimensions:
Product-H: 20,5 cm
Head-Ø/L: 10/15 cm
Base-Ø/H: 13/8 cm

Accessory/Included parts:
Transformer (incl.)

Note:
Lamphead rotatable by
loosening the bolted connection
in the connector box.

Versions:
stone grey

Recommended bulb:
50W, 40°
536540
£1.90

Art. No.:
230505

£99.00



EASYLITE® SPOT GU10



Socket/Bulb:
GU10/GU10 (excl.)
50W max.

Material:
Aluminium

Dimensions:
Product-H: 20 cm
Head-Ø/L: 10/15 cm
Base-Ø/H: 10/5 cm

Note:
Lamphead rotatable by
loosening the bolted connection
in the connector box.

Versions:
stone grey

Recommended bulb:
50W warm white
575510
£4.80

Art. No.:
230525

£59.50



EASYLITE® SPOT QRB111



Socket/Bulb:
G53/QRB111 (excl.)
50W max.

Material:
Aluminium

Dimensions:
Product-H: 23,5 cm
Head-Ø/L: 15,5/23 cm
Base-Ø/H: 13/8 cm

Accessory/Included parts:
Transformer (incl.)

Note:
Lamphead rotatable by
loosening the bolted connection
in the connector box.

Versions:
stone grey

Recommended bulb:
50W, 24°
543524
£7.90

Art. No.:
230555

£99.00



EASYLITE® SPOT ES111



Socket/Bulb:
GU10/ES111 (excl.)
75W max.

Material:
Aluminium

Dimensions:
Product-H: 23,5 cm
Head-Ø/L: 15,5/23 cm
Base-Ø/H: 13/8 cm

Note:
Lamphead rotatable by
loosening the bolted connection
in the connector box.

Versions:
stone grey

Recommended bulb:
75W warm white
575672
£12.90

Art. No.:
230575

£79.90



EASYLITE® SPOT E27



Socket/Bulb:
E27/EnergySaver (excl.)
till max. Ø/L: 4,5/13,5 cm

Material:
Aluminium

Dimensions:
Product-H: 25,5 cm
Head-Ø/L: 18/25 cm
Base-Ø/H: 13/8 cm

Note:
Lamphead rotatable by
loosening the bolted connection
in the connector box.

Versions:
stone grey

Recommended bulb:
11W warm white
508950
£6.90

Art. No.:
230615

£89.50





HiEFFICIENT
PROFilight.

The Easylite® Spot G12, high-efficient professional lamp, is suitable for industrial applications.



EASYLITE® SPOT G12



HiEFFICIENT
PROFilight.



Socket/Bulb:
G12/HQ-T; CDM-T (excl.)
70W

Material:
Aluminium

Dimensions:
Product-H: 29 cm
Head-Ø/L: 18/25 cm
Base-Ø/H: 19/11,5 cm

Accessory/Included parts:
Conventional ballast (incl.)

Note:
Lamphead rotatable by loosening the bolted connection in the connector box.

Versions:
stone grey

Recommended bulb:
70W warm white
507180
£39.90



Art. No.:
230595

£149.00

ACCESSORY for Easylite® Spots



Earth spike
Plastic/black

Art. No.:
230630

£3.95

Spike-H: 25 cm



EASYLITE® SPIKE GU10

230~



IP43



Socket/Bulb:
GU10/GU10 (excl.)
50W max.

Material:
Aluminium

Dimensions:
Product-H: 45,5 cm
Head-Ø/L: 10/15 cm
Spike-H: 15 cm
Mains cable-L: 1,2 m

Accessory/Included parts:
2 pin mains plug (incl.)
2 pin plug can be removed

Versions:
stone grey

Art. No.:
230545

£59.50

Recommended bulb:
50W warm white
575510
£4.80



EARTH SPIKE

12~



IP44



Socket/Bulb:
G5,3/MR16 (excl.)
35W max.

Material:
Aluminium

Dimensions:
Spike-Ø/H: 7,5/30 cm
Connection lead-L: 3 m

Accessory/Included parts:
Transformer (excl.)

Versions:
silver grey

Art. No.:
227419

£24.90

Recommended bulb:
35W, 38°
536338
£1.90





NAUTILUS IP67



Socket/Bulb:
G5,3/MR16 (excl.)
35W max.

Accessory/Included parts:
Transformer (excl.)

Versions:
silver grey

Art. No.:
227500

£24.90

Material:
Aluminium

Recommended bulb:
35W, 38°
536338
£1.90



Dimensions:
Lamp-H: 10 cm
Head-Ø: 9,7 cm
Connection lead-L: 3 m

NAUTILUS MR16 STAINLESS STEEL



Socket/Bulb:
G5,3/MR16 (excl.)
35W max.

Accessory/Included parts:
Transformer (excl.)

Versions:
stainless steel

Art. No.:
229090

£69.50

Material:
Stainless steel 304

Recommended bulb:
35W, 38°
536338
£1.90



Dimensions:
Lamp-Ø/H: 10/12,5 cm
Head-Ø: 9 cm
Connection lead-L: 1,5 m

NAUTILUS SPIKE

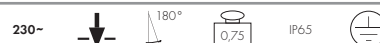

Socket/Bulb:
GU10/GU10 (excl.)
35W max.

Accessory/Included parts:
2 pin mains plug (incl.)
2 pin plug can be removed

Versions:
silver grey

Art. No.:
227418

£29.90

Material:
Aluminium
Spike plastic

Recommended bulb:
35W warm white
575351
£4.80



Dimensions:
Head-Ø/H: 9,5/16 cm
Spike-L: 17,5 cm
Mains cable-L: 1,5 m



NAUTILUS PAR38 STAINLESS STEEL

230~



IP65



Socket/Bulb:
E27/PAR38 (excl.)
80W max.

Material:
Stainless steel 304

Dimensions:
Lamp-H: 25 cm
Head-Ø: 15,5 cm
Connection lead-L: 1,5 m

Note:
Open cable end.

Versions:
stainless steel

Art. No.:
229100

£99.00

Recommended bulb:
80W white
519760
£9.90



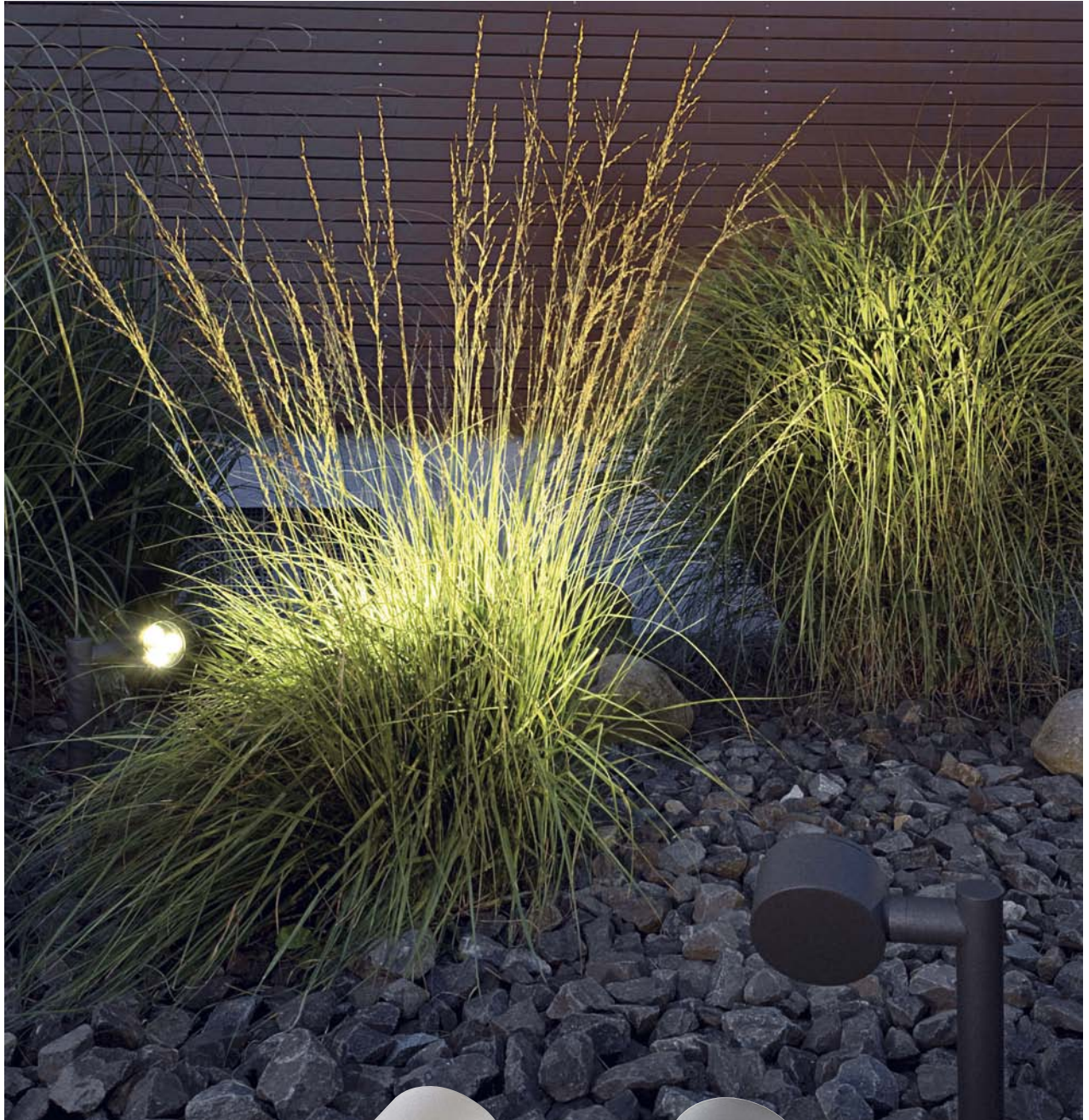

Sitra Earth Spikes with GX53 PowerLED (see page 609) and GX53 EnergySaver bulb.

SITRA EARTH SPIKE Design by CDC

230~ ↓ 350° 0,8 IP54



Socket/Bulb:
GX53/GX53 EnergySaver (excl.)
9W max.
or LED GX53, 1,2W (excl.)
or PowerLED GX53,
3x 1W (excl.)

Material:
Aluminium
Spike plastic

Dimensions:
W/H/D: 17/27/10 cm
Spike-L: 17,5 cm
Mains cable-L: 1,5 m

Accessory/Included parts:
Protective contact plug (incl.)

Versions:
stone grey
anthracite

Art. No.:
230374
230375

£49.90

Recommended bulb:
9W warm white
508860
£14.80





NAUTILUS LED 304B

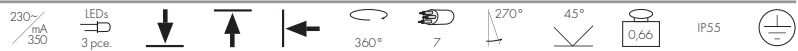

Bulb:
PowerLED (incl.)
3x 1W

Material:
Stainless steel 304

Dimensions:
Lamp-W/H/D: 10/14,5/9,5 cm
Head-Ø/L: 10/9,5 cm
Base-Ø/H: 9,5/0,8 cm
Connection lead-L: 1,5 m

Accessory/Included parts:
LED converter (incl.)

Note:
Connection lead with open
cable end.

Versions:
stainless steel brushed
LED white
LED warm white

Art. No.:
230801
230802

£129.00

NAUTILUS LED 304S



Bulb:
PowerLED (incl.)
3x 1W

Material:
Stainless steel 304
Spike plastic

Dimensions:
W/H/D: 10/14,5/9,5 cm
Head-Ø/L: 10/9,5 cm
Mains cable-L: 1,5 m

Accessory/Included parts:
LED converter (incl.)
2 pin mains plug (incl.)
2 pin plug can be removed

Versions:
stainless steel brushed
LED white
LED warm white

Art. No.:
230811
230812

£129.00



NAUTILUS SPIKE LED

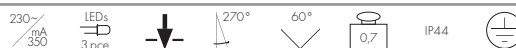

Bulb:
PowerLED (incl.)
3x 1W

Material:
Aluminium
Spike plastic

Dimensions:
Head-Ø/H: 6,5/19 cm
Spike-L: 16,5 cm
Mains cable-L: 1,5 m

Accessory/Included parts:
LED converter (incl.)
2 pin mains plug (incl.)
2 pin plug can be removed

Versions:
silver grey
LED white
LED warm white

Art. No.:
230271
230272

£99.00

NAUTILUS SPIKE LED COMPACT

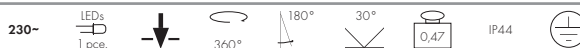

Bulb:
PowerLED (incl.)
4W

Material:
Aluminium
Spike plastic

Dimensions:
Product-H: 27 cm
Head-Ø/H: 6,5/6,5 cm
Spike-L: 16,5 cm
Mains cable-L: 1,5 m

Accessory/Included parts:
2 pin mains plug (incl.)
2 pin plug can be removed

Note:
230V LED

Versions:
silver grey
LED white
LED warm white

Art. No.:
231021
231022

£69.50



NAUTILUS LED STAINLESS

230~

46 pce.

0,91

IP67



Bulb:
LED (incl.)
4,83W total

Material:
Stainless steel 304

Dimensions:
Lamp-H: 17 cm
Head-Ø/L: 14,3/8,5 cm
Base-Ø/H: 9,5/0,8 cm
Mains cable-L: 1,5 m

Accessory/Included parts:
2 pin mains plug (incl.)
2 pin plug can be removed

Versions:
stainless steel brushed
LED white
LED warm white

Art. No.:
229731
229732

£99.00

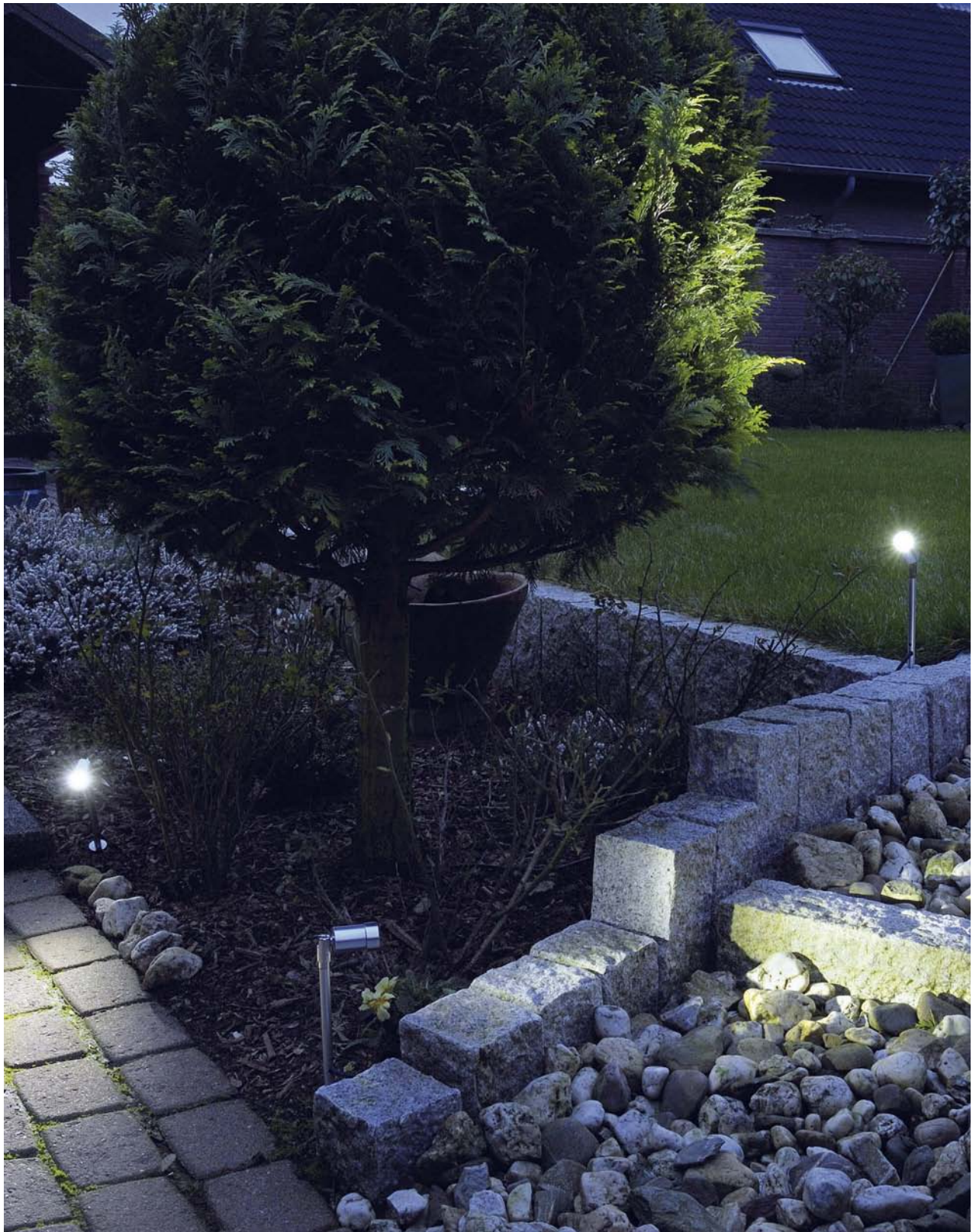

LED OUTDOOR SPIKE SET



Bulb:
PowerLED (incl.)
3x 1W, 10W total

Material:
Aluminium

Dimensions:
Head-Ø/L: 3,5/5 cm
Stick-L: 36,5 cm
Connection lead-L: 1,7 m per spot

Accessory/Included parts:
Conventional transformer (incl.)
Coupler (incl.)

Note:
The floor lamp set consists of three ready to use lamps.
Connection lead transformer:
2 m primary/1 m secondary

Versions:
alu natural
LED white
LED warm white

Art. No.:
230281
230282

£129.00



CUBIX I

230~



IP44



Socket/Bulb:
GU10/GU10 (excl.)
35W max.

Accessory/Included parts:
Protective contact plug (incl.)

Versions:
silver grey

Art. No.:
132832

£69.50

Material:
Aluminium/protective galvanized,
varnished

Recommended bulb:
35W warm white
575351
£4.80



Dimensions:
W/H/D: 10,5/14/11 cm
Mains cable-L: 1,5 m

CUBIX II

230~



IP44



Socket/Bulb:
GU10/GU10 (excl.)
2x 35W max.

Accessory/Included parts:
Protective contact plug (incl.)

Versions:
silver grey

Art. No.:
132842

£99.00

Material:
Aluminium/protective galvanized,
varnished

Recommended bulb:
35W warm white
575351
£4.80



Dimensions:
W/H/D: 18/14/11 cm
Mains cable-L: 1,5 m

BIG THEO FLOOR/MOBIL OUT Design by CDC

230~



IP44



Socket/Bulb:
GU10/ES111 (excl.)
75W max.

Accessory/Included parts:
Protective contact plug (incl.)

Versions:
silver grey

Art. No.:
229594

£79.90

Material:
Aluminium/glass

Recommended bulb:
75W warm white
575672
£12.90



Dimensions:
W/H/D: 13/15/13 cm
Mains cable-L: 1,5 m



BIG DICE ES111 Design by CDC/FGL



Socket/Bulb:
GU10/ES111 (excl.)
75W max.

Material:
Aluminium/glass

Dimensions:
L/W/H: 18/18/27 cm

Versions:
silver grey

Art. No.:
230004

£149.00

Recommended bulb:
75W warm white
575672
£12.90



BIG DICE QRB Design by CDC/FGL



Socket/Bulb:
G53/QRB111 (excl.)
75W max.

Material:
Aluminium/glass

Dimensions:
L/W/H: 18/18/35 cm

Accessory/Included parts:
Toroidal transformer (incl.)

Versions:
silver grey

Art. No.:
230014

£199.00

Recommended bulb:
75W, 24°
543724
£7.90



BIG DICE G12 Design by CDC/FGL



**HiEFFICIENT
PROFIlight.**



Socket/Bulb:
G12/HQ-T; CDM-T (excl.)
70W

Material:
Aluminium/glass

Dimensions:
L/W/H: 18/18/35 cm

Accessory/Included parts:
Toroidal ballast (incl.)

Versions:
silver grey

Art. No.:
230024

£259.00

Recommended bulb:
70W warm white
507180
£39.90



ACCESSORY for Big Dice



Earth spike:
Steel galvanized

Art. No.:
228723

£39.90

L/W/D: 18/18/36,5 cm



GALEN LED PROFILE 100 cm

24=

LEDs
18 pce.

IP65

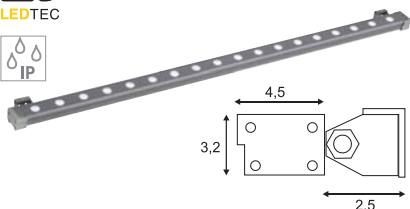

Bulb:
PowerLED (incl.)
18x 1W

Material:
Aluminium/glass

Dimensions:
L/W/H: 100/7/3,2 cm
Connection lead-L: 1,5 m

Accessory/Included parts:
Power unit (excl.)
Wall mounting material (incl.)

Note:
Power consumption 25W.
To operate with LED power unit
(470500/6) see page 583.

Versions:
silver grey
LED white
LED warm white

Art. No.:

229481

229482

£349.00

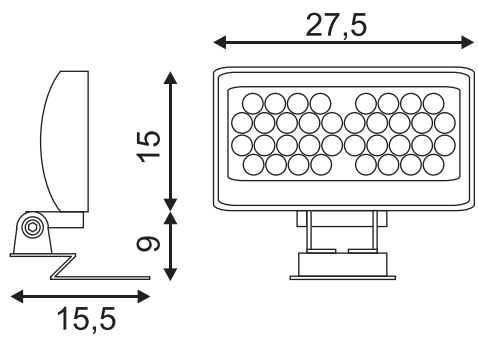

GALEN LED PANEL 24V, 36 LED

24= 36 pce.



Bulb:
PowerLED (incl.)
12x red, green, blue
36x 1W

Material:
Aluminium

Dimensions:
W/H/D: 27,5/23,5/15,5 cm
Connection lead-L: 5 m

Accessory/Included parts:
Power unit (excl.)
Controller (excl.)

Note:
Power consumption 50W.
Controllable with LIM®2
(470531), Easy LIM® (470503),
Power LIM® controllers
(470521/-2) or Easy LIM® Pro
RF (470600/-2) see pages 576-
579. Connection diagram E see
page 578.

Versions:
silver grey
LED RGB, colour control

Art. No.:
229493

£690.00

KETO RGB LED ROUND

350mA 15 pce.



Bulb:
PowerLED (incl.)
5x red, green, blue
15x 1W

Material:
Aluminium/glass

Dimensions:
W/H/D: 17/18/6 cm
Base-Ø: 10 cm
Connection lead-L: 1,5 m

Accessory/Included parts:
LED converter (excl.)
Controller (excl.)

Note:
Power consumption 15W.
Controllable with Power LIM®
controllers (470523/-4)
see page 579.
Connection diagram E see page
578.

Versions:
black
LED RGB, colour control

Art. No.:
229453

£355.00

GALEN RGB LED PROFILE

350mA 15 pce.



Bulb:
PowerLED (incl.)
5x red, green, blue
15x 1W

Material:
Aluminium/glass

Dimensions:
L/W/H: 52/5,3/8 cm
Connection lead-L: 1,5 m

Accessory/Included parts:
LED converter (excl.)
Controller (excl.)

Note:
Power consumption 15W.
Controllable with Power LIM®
controllers (470523/-4)
see page 579.
Connection diagram E see page
578.

Versions:
alu anodized
LED RGB, colour control

Art. No.:
229463

£355.00

GALEN LED PROFILE

350mA 15 pce.

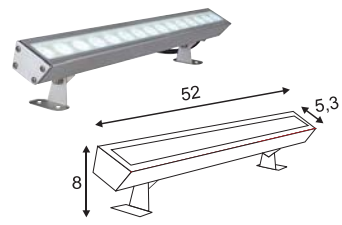

Bulb:
PowerLED (incl.)
15x 1W

Material:
Aluminium/glass

Dimensions:
L/W/H: 52/5,3/8 cm
Connection lead-L: 1,5 m

Accessory/Included parts:
LED converter (excl.)

Note:
Power consumption 15W.
To operate with LED driver 18W
(464111) see page 580.

Versions:
alu anodized
LED white
LED warm white

Art. No.:
229461
229462

£298.00



EYEDOWN LED 3x 1W

350mA IP44



Bulb:
PowerLED (incl.)
3x 1W

Material:
Aluminium/glass

Dimensions:
Ø/H: 6,8/4,3 cm
Connection lead-L: 45 cm

Accessory/Included parts:
LED Converter (excl.)

Note:
Only suitable for cavity ceilings
with a material thickness of max.
30 mm.
Recommended driver (464108)
see page 580.
When connecting several lamps
please take care of a series
connection.

Versions:
alu anodized
LED warm white, 190lm

Art. No.:
111982

£79.90

EYEDOWN LED 6x 1W

350mA IP44



Bulb:
PowerLED (incl.)
6x 1W

Material:
Aluminium/glass

Dimensions:
Ø/H: 8,8/5,2 cm
Connection lead-L: 45 cm

Accessory/Included parts:
LED converter (excl.)

Note:
Only suitable for cavity ceilings
with a material thickness of max.
30 mm.
Recommended driver (464110)
see page 580.
When connecting several lamps
please take care of a series
connection.

Versions:
alu anodized
LED warm white, 400lm

Art. No.:
111992

£129.00

DORU

12- IP65



Socket/Bulb:
G5,3/MR16 (excl.)
20W max.

Material:
Aluminium/glass

Dimensions:
Cover-Ø: 8,5 cm

Accessory/Included parts:
Transformer (excl.)

Versions:
Glass satin finish
alu natural

Art. No.:
111432

£24.90

Recommended bulb:
20W, 40°
536240
£1.90



CALU

12- IP65



Socket/Bulb:
G5,3/MR16 (excl.)
20W max.

Material:
Aluminium/glass

Dimensions:
Cover-Ø: 8,6 cm

Accessory/Included parts:
Transformer (excl.)

Versions:
Glass satin finish
alu brushed/varnished

Art. No.:
111542

£19.90

Recommended bulb:
20W, 40°
535240
£1.90



OUT 65

12- IP65



Socket/Bulb:
G5,3/MR16 (excl.)
35W max.

Material:
Aluminium/glass

Dimensions:
Cover-Ø: 8,5 cm

Versions:
Glass clear
white

Art. No.:
111011

Versions:
Glass clear
chrome brushed
silver grey

Art. No.:
111018
111019

£14.80

£19.90

Accessory/Included parts:
Transformer (excl.)

Recommended bulb:
35W, 38°
536338
£1.90





FGL OUT

12~ 7 13 0,21 IP65

**Socket/Bulb:**
G5,3/MR16 (excl.)
35W max.**Material:**
Aluminium/glass**Dimensions:**
Cover-Ø: 8 cm**Accessory/Included parts:**
Transformer (excl.)**Versions:**
Glass satin finish
white**Art. No.:**
111001
£19.90**Versions:**
Glass satin finish
chrome
titanium
silver grey**Art. No.:**
111002
111007
111008

£24.90

Recommended bulb:
35W, 38°
536338
£1.90

FGL OUT SQUARE

12~ 7 13 0,23 IP65

**Socket/Bulb:**
G5,3/MR16 (excl.)
35W max.**Material:**
Aluminium/glass**Dimensions:**
Cover-W/L: 8,9/8,9 cm**Accessory/Included parts:**
Transformer (excl.)**Versions:**
Glas satin finish
white**Art. No.:**
111121
£19.90**Versions:**
Glas satin finish
chrome
titanium
silver grey**Art. No.:**
111122
111127
111128

£24.90

Recommended bulb:
35W, 38°
536338
£1.90



PL-DL IP65

230~ 18,5 12 1,75 IP65



Socket/Bulb:
G24d-3/
TC-D EnergySaver (excl.)
2x 26W

Material:
Plastic

Dimensions:
Outer-Ø: 21,5 cm
L/W/H: 38/20,5/11,4 cm

Accessory/Included parts:
Ballast (incl.)

Versions:
white

Art. No.:
227226

£119.00

Recommended bulb:
26W warm white
508226
£6.90



RAPIDO Out/electronic ballast

230~ 21,5 14 0,8 IP20/
IP44



Socket/Bulb:
G24q-3/
TC-DE EnergySaver (incl.)
2x 26W

Material:
Front aluminium

Dimensions:
Outer-Ø: 23 cm
L/W/H: 30/19/14 cm

Accessory/Included parts:
Osram Electronic ballast (incl.)
Safety glass (incl.)
2x bulb 3000K, EEK=B (incl.)

Versions:
silver grey

Art. No.:
227326

£129.00

Note:
Permissible temperature range in
mounting area 5°C-50°C.
IP44 can be achieved by closed
ceiling surface.



ESSENS 18/2 DEEP

230~



Socket/Bulb:
G24q-2/
TC-DE 4-pin EnergySaver (excl.)
2x 18W

Material:
Aluminium/plastic

Dimensions:
Ø/H/L: 20/15,5/36 cm

Accessory/Included parts:
Electronic ballast (incl.)

Note:
Only suitable for cavity ceilings
with a material thickness till max.
35 mm.

Versions:
white

Recommended bulb:
18W white
508320
£6.90

Art. No.:
161741

£119.00



ESSENS 26/2 DEEP

230~



Socket/Bulb:
G24q-3/
TC-DE 4-pin EnergySaver (excl.)
2x 26W

Material:
Aluminium/plastic

Dimensions:
Ø/H/L: 20/15,5/36 cm

Accessory/Included parts:
Electronic ballast (incl.)

Note:
Only suitable for cavity ceilings
with a material thickness till max.
35 mm.

Versions:
white

Recommended bulb:
26W white
508322
£6.90

Art. No.:
161751

£119.00



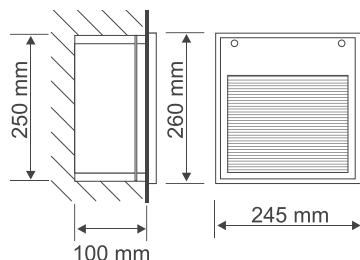

Installation sketch
Downunder Out TC-D

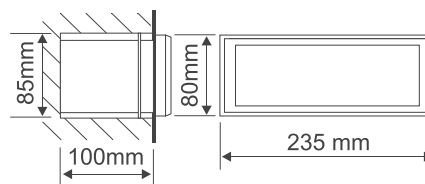

Installation sketch Alda

BRICK DOWNUNDER G9

230~ 16/10 7,5 0,75 IP54



Socket/Bulb:
G9/G9 (excl.)
40W max.

Material:
Aluminium

Dimensions:
W/H/D: 10,5/17/7 cm

Accessory/Included parts:
Mounting pot (incl.)

Note:
Only suitable for masonry and
concrete walls.

Versions:
silver grey

Recommended bulb:
40W
519340
£3.45

Art. No.:
229712

£39.90



DOWNUNDER OUT TC-D

230~ 25/24 10 3,1 IP44



Socket/Bulb:
G24d-3/TC-D EnergySaver (excl.)
26W

Material:
Aluminium

Dimensions:
W/H/D: 24,5/26/10 cm

Accessory/Included parts:
Ballast (incl.)
Mounting pot (incl.)

Note:
Mount only with the light emitting
downwards.

Versions:
silver grey

Recommended bulb:
26W warm white
508226
£6.90

Art. No.:
230424

£99.00



BRICK DOWNUNDER E14

230~ 9,7/19,8 6,5 0,6 IP44



Socket/Bulb:
E14/AGL candle shape (excl.)
40W max.
or
E14/EnergySaver (excl.)
till max. Ø/L: 4,8/13 cm

Material:
Aluminium

Dimensions:
W/H/D: 22,7/12,5/8,5 cm

Note:
No mounting pot needed!

Versions:
silver grey

Recommended bulb:
11W warm white
508810
£7.90

Art. No.:
229062

£19.90



ALDA

230~ 23/8,5 10 1,45 IP44



Socket/Bulb:
G24d-2/TC-D EnergySaver (excl.)
18W

Material:
Aluminium/glass

Dimensions:
W/H/D: 23,5/8/9,5 cm

Accessory/Included parts:
Ballast (incl.)
Mounting pot (incl.)

Versions:
stone grey

Recommended bulb:
18W warm white
508218
£6.90

Art. No.:
230415

£49.90



BRICK MESH STAINLESS STEEL

230~ 7,5/25,7 9,5 1,75 IP54



Socket/Bulb:
G23/TC-S EnergySaver (excl.)
9W

Material:
Stainless steel 304/glass

Dimensions:
W/H/D: 26/7,6/9 cm

Accessory/Included parts:
Ballast (incl.)
Mounting pot (incl.)

Versions:
stainless steel

Recommended bulb:
9W warm white
508209
£4.80

Art. No.:
229250

£119.00







BRICK MESH LED

230~ IP54

LED
LEDTEC



Bulb:
LED (incl.)
8,5W total

Material:
Aluminium/glass

Dimensions:
Visible W/H/D: 20,5/9,5/2 cm

Accessory/Included parts:
Mounting pot (incl.)

Versions:
silver grey
LED white
LED warm white

Art. No.:

230481

230482

£49.90

BRICK LED 24 STAINLESS STEEL

230~ IP54

LED
LEDTEC



Bulb:
LED (incl.)
5W total

Material:
Stainless steel 304/glass

Dimensions:
W/H/D: 16,5/10,5/7,5 cm

Accessory/Included parts:
Mounting pot (incl.)

Versions:
stainless steel brushed
LED white ▼

Art. No.:

229121

£99.00

BRICK LED 16 STAINLESS STEEL

230~ IP44

LED
LEDTEC



Bulb:
LED (incl.)
1W total

Material:
Stainless steel 304/plastic

Dimensions:
W/H/D: 17/6,8/8 cm

Accessory/Included parts:
Mounting pot (incl.)

Versions:
stainless steel brushed
LED white
LED warm white
LED blue

Art. No.:

230231

230232

230237

£39.90



BRICK LED DOWNUNDER

230~



IP54



Bulb:
LED (incl.)
3,6W total.

Material:
Aluminium

Dimensions:
W/H/D: 17/10,5/7 cm

Accessory/Included parts:
Mounting pot (incl.)

Versions:
silver grey
LED white

Art. No.:
229701

£49.90



DOWNUNDER LED 14

230~ IP44

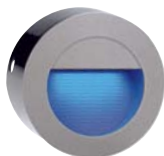

Bulb:
LED (incl.)
0,8W total

Material:
Aluminium

Dimensions:
Ø/D: 12,5/6 cm
Flush mounted box-Ø/D:
12/7,2 cm

Accessory/Included parts:
Flush mounted box (incl.)

Note:
For applications in moist rooms
and outdoor areas the fixture
must be mounted with the light
emission downwards!
Flush mounted box for the use in
masonry walls.

Versions:
stone grey
LED white
LED warm white
LED blue

Art. No.:
230201
230202
230207

alu brushed
LED white
230301
£39.90

DOWNUNDER LED 15

230~ IP44



Bulb:
LED (incl.)
0,9W total

Material:
Aluminium

Dimensions:
W/H/D: 9/23/7,5 cm
Flush mounted box-W/H/D:
9,5/23,5/9 cm

Accessory/Included parts:
Flush mounted box (incl.)

Note:
For applications in moist rooms
and outdoor areas the fixture
must be mounted with the light
emission downwards!
Flush mounted box for the use in
masonry walls.

Versions:
stone grey
LED white
LED blue

Art. No.:
230211
230217

alu brushed
LED white
230311
£39.90

DOWNUNDER LED 27

230~ IP44



Bulb:
LED (incl.)
1,8W total

Material:
Aluminium

Dimensions:
W/H/D: 18/23/7,5 cm
Flush mounted box-W/H/D:
18,5/23,5/9 cm

Accessory/Included parts:
Flush mounted box (incl.)

Note:
For applications in moist rooms
and outdoor areas the fixture
must be mounted with the light
emission downwards!
Flush mounted box for the use in
masonry walls.

Versions:
stone grey
LED white

Art. No.:
230221

£59.50



LED SKY PLOT Design by CDC

12~



IP67



Bulb:
SMD LED (incl.)
1W total

Material:
Aluminium/acrylic

Dimensions:
Ø/H: 8/1,6 cm
Connection lead-L: 1,5 m

Accessory/Included parts:
Toroidal transformer (excl.)

Note:
Operate only with toroidal transformer!

Versions:
alu anodized
LED white
LED warm white
LED blue

Art. No.:

227391

227392

227397

£24.90



LED INSERT for LED Plot Round and Square Design by CDC

12~



IP67



Bulb:
LED (incl.)
2,6W total

Material:
Plastic PC

Dimensions:
Ø/H: 6,2/1,4 cm
Connection lead-L: 1,5 m

Accessory/Included parts:
Transformer (excl.)

Note:
Plot inserts for LED Plot Round
and Square see below.
Operate only with toroidal
transformer!

Versions:
LED white
LED warm white
LED red
LED blue

Art. No.:
550211
550212
550216
550217

£29.90

LED PLOT ROUND Design by CDC

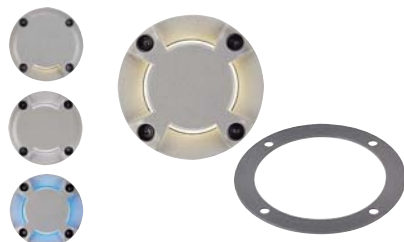

Material:
Aluminium

Dimensions:
Cover-Ø/H: 8,7/1,8 cm

Accessory/Included parts:
Ground protective ring (incl.)

Note:
Plot cover for Plot inserts
(550211/-2/-6/-7).

Versions:
silver grey
1 beam
2 beams
4 beams

Art. No.:
227381
227382
227384

£12.90

LED PLOT SQUARE Design by CDC



Material:
Aluminium

Dimensions:
Cover L/W/H: 7/7/1,8 cm

Accessory/Included parts:
Ground protective ring (incl.)

Note:
Plot cover for Plot inserts
(550211/-2/-6/-7).

Versions:
silver grey
1 beam
2 beams
4 beams

Art. No.:
227441
227442
227444

£12.90

LED INSERT for Big LED Plot round

12~



IP67



Bulb:
SMD LED (incl.)
3,8W total

Material:
Plastic PC

Dimensions:
Ø/H: 13/3,1 cm
Connection lead-L: 1,5 m

Accessory/Included parts:
Transformer (excl.)

Note:
Plot inserts for Big LED Plot round
see below.
Operate only with toroidal
transformer!

Versions:
LED white
LED warm white
LED blue

Art. No.:
550331
550332
550337

£39.90

BIG LED PLOT ROUND



Material:
Aluminium

Dimensions:
Cover-Ø/H: 17/3,5 cm

Accessory/Included parts:
Ground protective ring (incl.)

Note:
Plot cover for Plot inserts
(550331/-2/-7)

Versions:
silver grey
1 beam
2 beams
4 beams

Art. No.:
227371
227372
227374

£19.90



TRAIL-LITE with satin finish glass insert Design by CDC

12~



Bulb:
LED (incl.)
0,3W total

Material:
Cover stainless steel 316

Dimensions:
Lamp-Ø/H: 3,6/6 cm
Cover-Ø: 6 cm
Sleeve-Ø/H: 4/7 cm
Connection lead-L: 44 cm

Accessory/Included parts:
Installation sleeve (incl.)
Toroidal transformer (excl.)

Note:
Operate only with toroidal transformer!

Versions:
Cover stainless steel with satin finish glass insert
LED white 227461
LED warm white 227462
LED blue 227467

Art. No.:

£39.90

TRAIL-LITE with diffuser "cat eye" Design by CDC

12~



Bulb:
LED (incl.)
0,3W total

Material:
Cover stainless steel 316

Dimensions:
Lamp-Ø/H: 3,6/6 cm
Cover-Ø: 6 cm
Sleeve-Ø/H: 4/7 cm
Connection lead-L: 44 cm

Accessory/Included parts:
Installation sleeve (incl.)
Toroidal transformer (excl.)

Note:
Operate only with toroidal transformer!

Versions:
Cover stainless steel with diffuser "cat eye"
LED white 227471
LED warm white 227472

Art. No.:

£39.90

POWER TRAIL-LITE

350mA



Bulb:
PowerLED (incl.)
1W

Material:
Cover stainless steel 316

Dimensions:
Lamp-Ø/H: 2,8/6,5 cm
Cover-Ø: 4,1 cm
Sleeve-Ø/H: 3,9/9 cm
Connection lead-L: 2 m

Accessory/Included parts:
Installation sleeve (incl.)
LED driver (excl.)

Note:
Operate only with driver/electronic ballast 350mA.
When wiring several Power LEDs always use a series connection.

Versions:
Stainless steel with glass insert
LED white 228331
LED warm white 228332
LED blue 228337

Art. No.:

£49.90

ACCESSORY for Power Trail-Lite

LED driver:
3VA/350mA

Art. No.:
464108

£19.90

For the connection of up to 3 Power Trail-Lites!



Outdoor box:
IP55
With 6 outlets.

Art. No.:
229260

£19.90

Suitable for LED driver 3VA/350mA (464108)

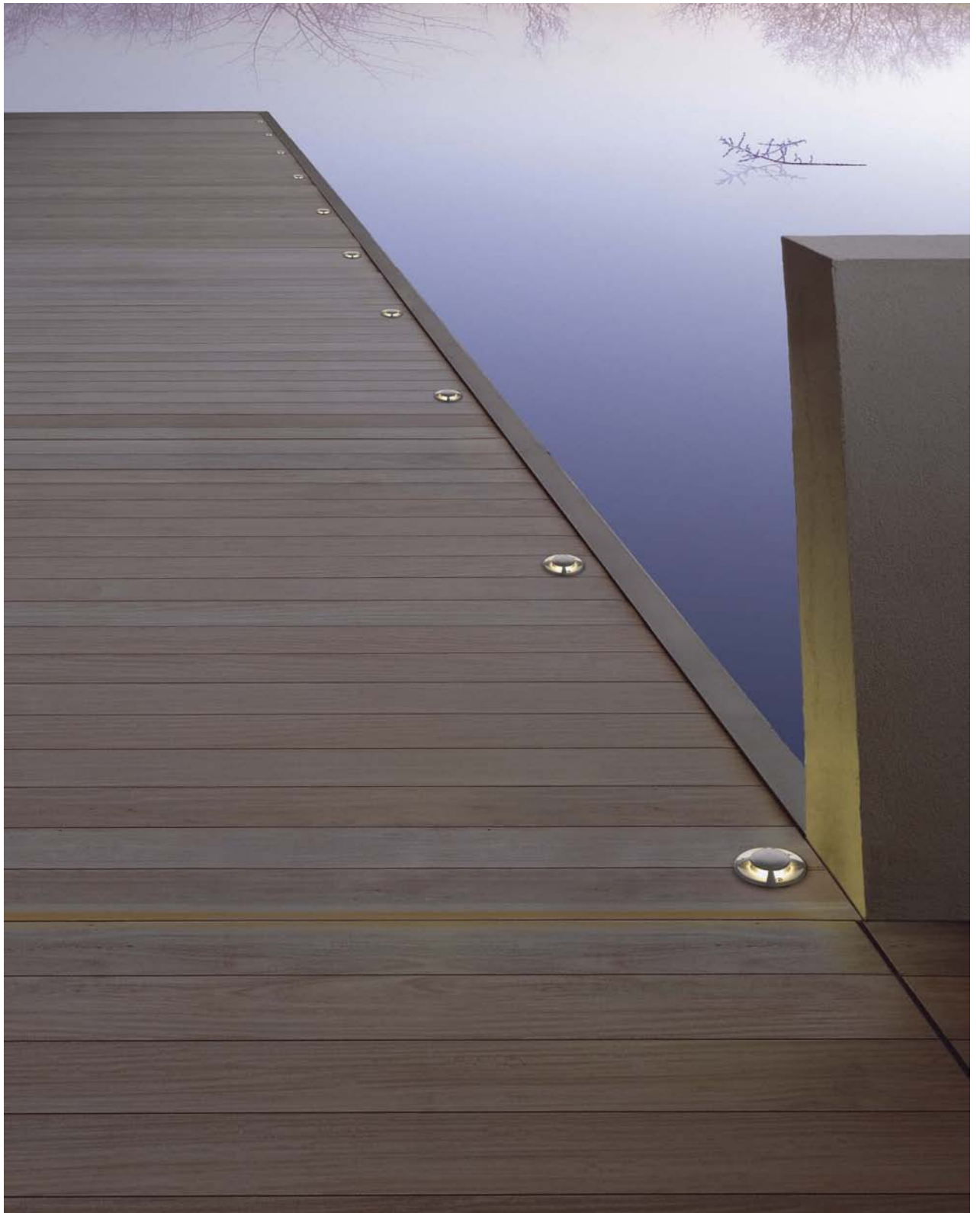

AQUADOWN MICRO

12~ 8,6 14 83°C 0,81 11 0,4



Socket/Bulb:
G4/MR11 (excl.)
20W max.

Material:
Aluminium

Dimensions:
Cover-Ø: 9,3 cm
Lamp-H: 9,8 cm
Mounting pot-Ø/H: 12/10 cm
Connection lead-L: 1,5 m

Accessory/Included parts:
Mounting pot (incl.)
Transformer (excl.)

Versions:
1 light field
2 light fields
4 light fields

Art. No.:
228301
228302
228304

£59.50

Recommended bulb:
20W warm white
533228
£1.90





Aquadisc G4 with Octagon LED-module, white (550251).

AQUADISC G4

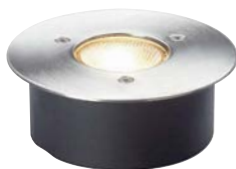

Socket/Bulb:
G4/pin-base (excl.)
20W max.

Material:
Aluminium/structure glass
Cover stainless steel 316

Dimensions:
Cover-Ø: 13 cm
Mounting pot-Ø/H: 12,5/5 cm
Connection lead-L: 1,5 m

Accessory/Included parts:
Mounting pot (incl.)
Transformer (excl.)

Note:
Can not be walked on.

Versions:
stainless steel brushed

Recommended bulb:
20W warm white
512220
£0.90

Art. No.:
227080

£59.50



OCTAGON LED-MODULE 12V



Socket/Bulb:
G4/Top LED
1,5W total

Dimensions:
L/W/H: 3/3,9/0,4 cm

Accessory/Included parts:
Conventional transformer (excl.)

Note:
To convert suitable lamps to LED technology (see product description).
Operate only with toroidal transformer.
Pay attention to the usage rate of the transformer!

Versions:		Art. No.:	
1,5W	LED white	21lm	550251 £9.90
1,5W	LED warm white	19lm	550252 £9.90

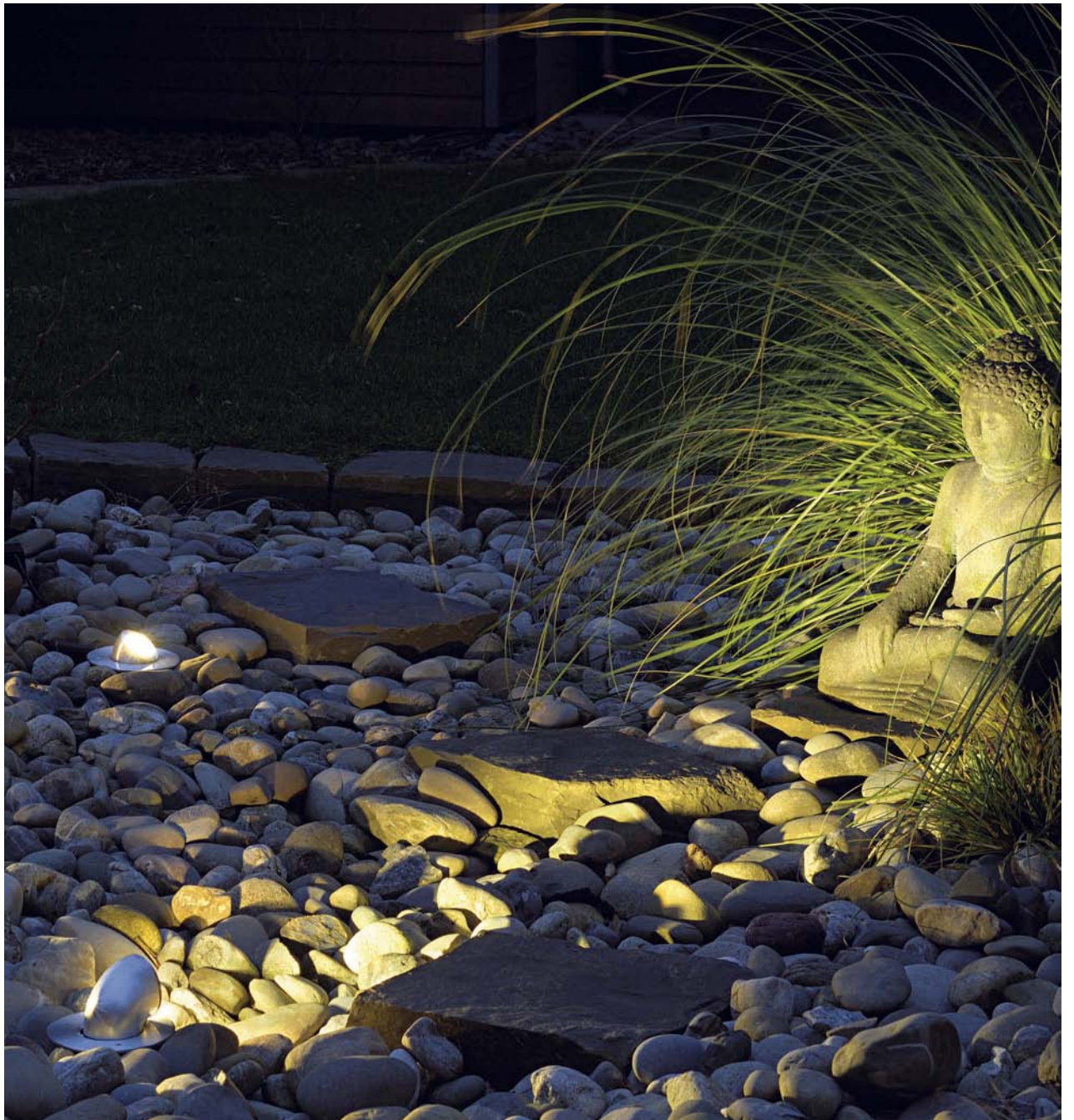

GIMBLE OUT 90 Design by CDC



Socket/Bulb:
G5,3/MR16 (excl.)
35W max.

Material:
Aluminium/glass

Dimensions:
Ø/H: 15/12 cm
Cover-Ø: 15 cm

Accessory/Included parts:
Mounting pot (incl.)
Transformer (excl.)

Note:
Can not be walked on.

Versions:
alu brushed

Recommended bulb:
35W, 38°
536338
£1.90

Art. No.:
228360

£99.00



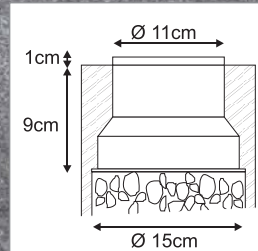

DASAR® WHITE

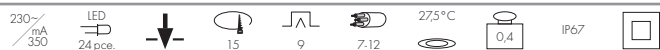

Bulb:
LED (incl.)
1,2W total

Material:
PVC

Dimensions:
Lamp-Ø/H: 11/10 cm

Accessory/Included parts:
Mounting pot (incl.)
LED converter (incl.)

Note:
Can not be walked on!

Versions:
white
LED white

Art. No.:
228381

£79.90

DASAR® WHITE+

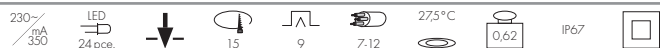

Bulb:
LED (incl.)
1,2W total

Material:
PVC/stainless steel 304

Dimensions:
Lamp-Ø/H: 11/10,5 cm

Accessory/Included parts:
Mounting pot (incl.)
LED converter (incl.)

Note:
Can not be walked on!

Versions:
white/stainless steel brushed
LED white

Art. No.:
228391

£99.00



LED STONE Q3

230~ 16 pce. 10/10 IP67



Bulb:
LED (incl.)
3W total

Material:
Plastic

Dimensions:
L/W/H: 10/10/4 cm
Connection lead-L: 25 cm

Accessory/Included parts:
Mounting pot (incl.)
LED converter (incl.)
Heat-shrink tubing and
2 crimp connectors (incl.)

Versions:
LED white
LED warm white

Art. No.:
227341
227342

£39.90



LED TILE

230~ 36 pce. 20/10 8,5 1,05 IP67



Bulb:
LED (incl.)
3,5W total

Material:
Plastic

Dimensions:
L/W/H: 20/10/4 cm
Connection lead-L: 25 cm

Accessory/Included parts:
Mounting pot (incl.)
LED converter (incl.)
Connection box (excl.)

Versions:
LED white
LED warm white

Art. No.:
227331
227332

£79.90



In the extra deep mounting pot is also space for the connection box (228730) see page 590.



N-TIC SQUARE



Socket/Bulb:
G5,3/MR16 (excl.)
35W max.

Material:
Aluminium

Dimensions:
Cover-L/W: 10,5/10,5 cm
Connection lead-L: 2 m

Accessory/Included parts:
Mounting pot (incl.)
Transformer (excl.)

Versions:
Glass clear
silver grey

Art. No.:
227457

£34.90

Recommended bulb:
35W, 38°
536338
£1.90



N-TIC ROUND



Socket/Bulb:
G5,3/MR16 (excl.)
35W max.

Material:
Aluminium

Dimensions:
Cover-Ø: 11 cm
Connection lead-L: 2 m

Accessory/Included parts:
Mounting pot (incl.)
Transformer (excl.)

Versions:
Glass clear
silver grey

Art. No.:
227450

£34.90

Recommended bulb:
35W, 38°
536338
£1.90



ACCESSORY for N-tic



Stainless steel cover
for N-tic Square
Stainless steel 316

Cover-L/W: 10,5/10,5 cm

Art. No.:
227520

£29.90

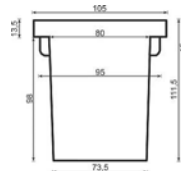

Satin finish glass
for N-tic Square and Round

Art. No.:
924036

£4.80

Mounting pot
is included by all N-tic-lamps



The entire housing of the N-tic Pro is made of stainless steel cast 316 and is therefore also suitable for professional outdoor applications.



N-TIC PRO MR16



Socket/Bulb:
GU5,3/MR16 (excl.)
35W max.

Material:
Stainless steel 316/glass

Dimensions:
Cover-Ø/D:
13,5/11,5 cm (round)
Cover-L/W/D:
13,5/13,5/11,5 cm (square)

Accessory/Included parts:
Mounting pot (incl.)
Transformer (excl.)

Versions:
stainless steel brushed
square cover
round cover

Art. No.:
230904
230900

£159.00

Recommended bulb:
35W, 38°
536338
£1.90



N-TIC PRO GU10



Socket/Bulb:
GU10/GU10 (excl.)
35W max.

Material:
Stainless steel 316/glass

Dimensions:
Cover-Ø/D:
13,5/11,5 cm (round)
Cover-L/W/D:
13,5/13,5/11,5 cm (square)

Accessory/Included parts:
Mounting pot (incl.)

Versions:
stainless steel brushed
square cover
round cover

Art. No.:
230914
230910

£149.00

Recommended bulb:
35W warm white
575351
£4.80







The Wetsy lamps can be upgraded to LED technology by using a GX53 LED bulbs (see page 609).

The mounting pot is included by all Wetsy lamps.

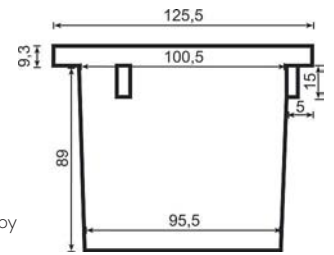

WETSY Design by CDC

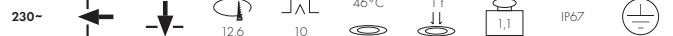

Socket/Bulb:
GX53/GX53 EnergySaver (excl.)
9W max.
or
LED GX53, 1,2W (excl.)
or
PowerLED GX53, 3x 1W (excl.)

Material:
Aluminium
Cover stainless steel 316

Dimensions:
Cover-Ø: 13,2 cm (round)
Cover-L/W:
13,2/13,2 cm (square)
Connection lead-L: 1,4 m

Accessory/Included parts:
Mounting pot (incl.)

Versions:
stainless steel
round cover 227485

stainless steel
square cover 227490
Window round 227495
Window square 227495

Art. No.:

£99.00

Recommended bulb:
9W warm white
508860
£14.80



WETSY POWER LED Design by CDC

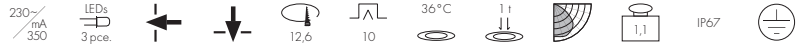

Bulb:
PowerLED (incl.)
3x 1W

Material:
Aluminium
Cover stainless steel 316

Dimensions:
Cover-L/W:
13,2/13,2 cm (square)
Cover-Ø: 13,2 cm (round)
Connection lead-L: 1,4 m

Accessory/Included parts:
Mounting pot (incl.)
LED converter (incl.)

Versions:
stainless steel, square cover
LED white 227421
LED warm white 227422
LED blue 227427

stainless steel, round cover
LED white 227431
LED warm white 227432
LED blue 227437

Art. No.:

£199.00

WETSY LED 230V Design by CDC

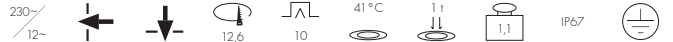

Socket/Bulb:
GX5,3/LED Insert 12V (excl.)

Material:
Aluminium
Cover stainless steel 316

Dimensions:
Cover-L/W: 1
3,2/13,2 cm (square)
Cover-Ø: 13,2 cm (round)
Connection lead-L: 1,4 m

Accessory/Included parts:
Mounting pot (incl.)
Transformer (incl.)

Note:
The LED insert is needed for the
Wetsy LED 230V (see below).

Versions:
stainless steel
square cover 227480
round cover 227482

Art. No.:

£149.00

LED INSERT 12V

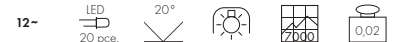

Socket/Bulb:
GX5,3/LED
1,4W total

Dimensions:
Board-Ø: 6,4 cm

Accessory/Included parts:
Toroidal transformer (excl.)

Note:

e.g for N-tic Round, N-tic Square and Wetsy LED 230V.
Operate only with toroidal transformer. Pay attention to the usage
rate of the transformer!

Versions:		Art. No.:	
1,4W	LED white	38lm	227531
1,4W	LED warm white	30lm	227532
1,4W	LED blue		227537
			£19.90
			£19.90
			£19.90

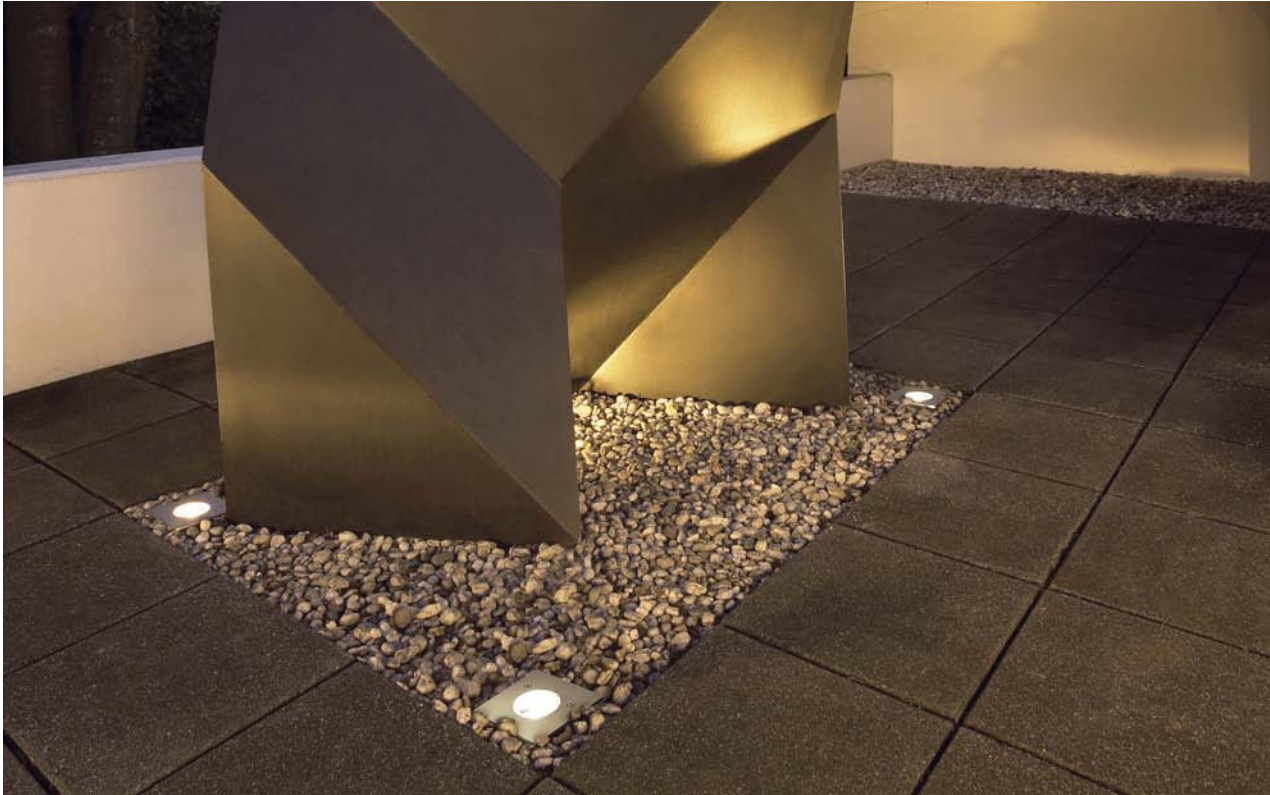

DASAR® 115 MR16



Socket/Bulb:
GU5,3/MR16 (excl.)
35W max.

Accessory/Included parts:
Mounting pot (incl.)
Transformer (excl.)

Versions:
stainless steel
round cover
square cover

Art. No.:
229340
229344

Material:
Aluminium
Cover stainless steel 316

Dimensions:
Ø/H: 8/13 cm
Cover-Ø: 11,5 cm (round)
Cover-L/W: 11/11 cm (quadr.)

Recommended bulb:
35W, 38°
536338
£1.90



DASAR® 115 MR16, adjustable



Socket/Bulb:
GU5,3/MR16 (excl.)
35W max.

Accessory/Included parts:
Mounting pot (incl.)
Transformer (excl.)

Versions:
stainless steel
round cover
square cover

Art. No.:
229330
229334

Material:
Aluminium
Cover stainless steel 316

Dimensions:
Ø/H: 8/13 cm
Cover-Ø: 11,5 cm (round)
Cover-L/W: 11/11 cm (quadr.)

Recommended bulb:
35W, 38°
536338
£1.90



ADJUST MR16



Socket/Bulb:
GU5,3/MR16 (excl.)
35W max.

Accessory/Included parts:
Mounting pot (incl.)
Transformer (excl.)

Versions:
stainless steel
square cover
round cover

Art. No.:
227580
227582

Material:
Aluminium
Cover stainless steel 304

Dimensions:
Ø/H: 13,5/11,5 cm (round)
L/W/H: 13,5/13,5/11,5 cm
(quadratic)

Recommended bulb:
35W, 38°
536338
£1.90



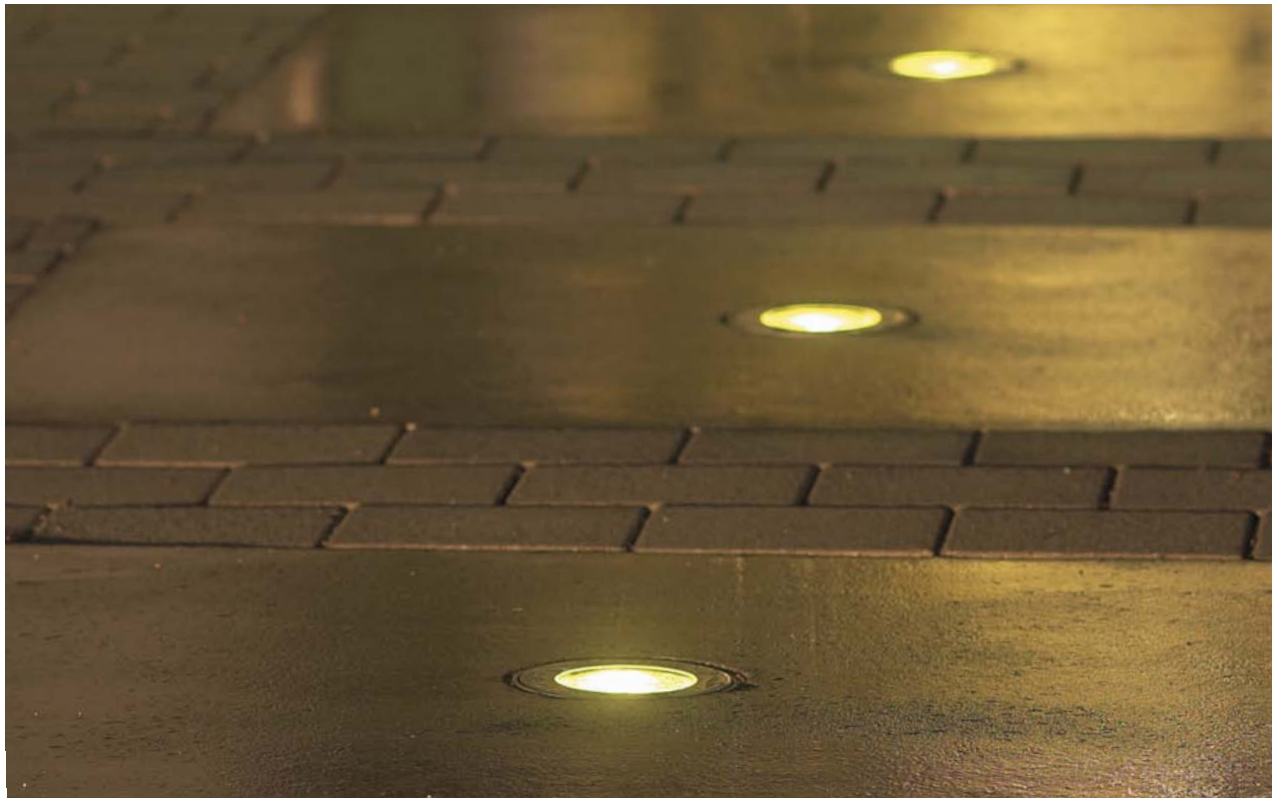

DASAR® EXACT MR16, round



Socket/Bulb:
GU5,3/MR16 (excl.)
35W max.

Material:
Aluminium
Cover stainless steel 316

Dimensions:
Ø/H: 11,6/16 cm

Accessory/Included parts:
Mounting pot (incl.)
Transformer (excl.)

Note:
The cover of the Dasar® Exact lamps can be installed flush with the ground level.

Versions:
stainless steel brushed

Recommended bulb:
35W, 38°
536338
£1.90



Art. No.:
228420

£79.90

DASAR® EXACT MR16, square



Socket/Bulb:
GU5,3/MR16 (excl.)
35W max.

Material:
Aluminium
Cover Stainless steel 316

Dimensions:
L/W/H: 11,6/11,6/16,5 cm

Accessory/Included parts:
Mounting pot (incl.)
Transformer (excl.)

Note:
The cover of the Dasar® Exact lamps can be installed flush with the ground level.

Versions:
stainless steel brushed

Recommended bulb:
35W, 38°
536338
£1.90



Art. No.:
228424

£99.00

ADJUST QUADRO MR16



Socket/Bulb:
GU5,3/MR16 (excl.)
35W max.

Material:
Aluminium
Cover stainless steel 304

Dimensions:
L/W/H: 13/13/12 cm
Glass insert-L/W: 7/7 cm

Accessory/Included parts:
Mounting pot (incl.)
Transformer (excl.)

Versions:
stainless steel

Recommended bulb:
35W, 38°
536338
£1.90



Art. No.:
227588

£99.00



DASAR® SQUARE GU10

230~



Socket/Bulb:
GU10/GU10 (excl.)
35W max.

Material:
Aluminium
Cover stainless steel 316

Dimensions:
Ø/H: 7/12 cm
Cover-L/W: 13/13 cm

Accessory/Included parts:
Mounting pot (incl.)

Versions:
stainless steel
square cover

Art. No.:
229374

£69.50

Recommended bulb:
35W warm white
575351
£4.80





DASAR® 115 GU10



Socket/Bulb:
GU10/GU10 (excl.)
35W max.

Material:
Aluminium
Cover stainless steel 316

Dimensions:
Ø/H: 8/16 cm
Cover-Ø: 13 cm (round)
Cover-L/W: 13/13 cm (square)

Accessory/Included parts:
Mounting pot (incl.)

Versions:
stainless steel
round cover
square cover

Art. No.:
229320
229324

£79.90

Recommended bulb:
35W warm white
575351
£4.80



ADJUST GU10



Socket/Bulb:
GU10/GU10 (excl.)
35W max.

Material:
Aluminium
Cover stainless steel 304

Dimensions:
Ø/H: 13,5/11,5 cm (round)
L/W/H:
13,5/13,5/11,5 cm (square)

Accessory/Included parts:
Mounting pot (incl.)

Note:
This fitting is not adjustable.

Versions:
stainless steel
round cover
square cover

Art. No.:
228210
228214

£79.90

Recommended bulb:
35W warm white
575351
£4.80



ADJUST QUADRO GU10



Socket/Bulb:
GU10/GU10 (excl.)
35W max.

Material:
Aluminium
Cover stainless steel 304

Dimensions:
L/W/H: 13/13/12 cm
Glass insert-L/W: 7/7 cm

Accessory/Included parts:
Mounting pot (incl.)

Versions:
stainless steel
square cover

Art. No.:
228218

£99.00

Recommended bulb:
35W warm white
575351
£4.80



DASAR® EXACT GU10, round



Socket/Bulb:
GU10/GU10 (excl.)
35W max.

Material:
Aluminium
Cover stainless steel 316

Dimensions:
Ø/H: 11,6/16 cm

Accessory/Included parts:
Mounting pot (incl.)

Note:
The cover of the Dasar® Exact lamps can be installed flush with the ground level.

Versions:
stainless steel brushed

Art. No.:
228430

£79.90

Recommended bulb:
35W warm white
575351
£4.80



DASAR® EXACT GU10, square



Socket/Bulb:
GU10/GU10 (excl.)
35W max.

Material:
Aluminium
Cover stainless steel 316

Dimensions:
L/W/H: 11,6/11,6/16,5 cm

Accessory/Included parts:
Mounting pot (incl.)

Note:
The cover of the Dasar® Exact lamps can be installed flush with the ground level.

Versions:
stainless steel brushed

Art. No.:
228434

£99.00

Recommended bulb:
35W warm white
575351
£4.80





ADJUST QRB 111

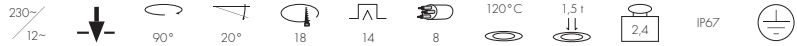

Socket/Bulb:
G53/QRB111 (excl.)
50W max.

Material:
Aluminium
Cover stainless steel 304

Dimensions:
Ø/H: 19/13,5 cm (round)
L/W/H:
19/19/13,5 cm (square)

Accessory/Included parts:
Mounting pot (incl.)
Toroidal transformer (incl.)

Versions:
stainless steel
round cover
square cover

Art. No.:

227090
227092

£199.00

Recommended bulb:
50W, 24°
543524
£7.90



DASAR® 260 QRB



Socket/Bulb:
G53/QRB111 (excl.)
75W max.

Material:
Aluminium
Cover Stainless steel 316

Dimensions:
Ø/H: 27/32 cm (round)
L/W/H:
27/27/32 cm (square)

Accessory/Included parts:
Mounting pot (incl.)
Toroidal transformer (incl.)
Diffuser insert (excl.)

Versions:
stainless steel
round cover
square cover

Art. No.:

229220
229224

£298.00

Recommended bulb:
75W, 24°
543724
£7.90



ACCESSORY for Dasar® 260 QRB



Diffuser insert
black
Product-Ø: 19 cm
Emitting angle: 50°

Art. No.:

229241

£7.90

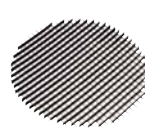

Diffuser insert
black
Product-Ø: 14 cm
Emitting angle: 50°

Art. No.:

229240

£6.90

ACCESSORY for Dasar® ES111

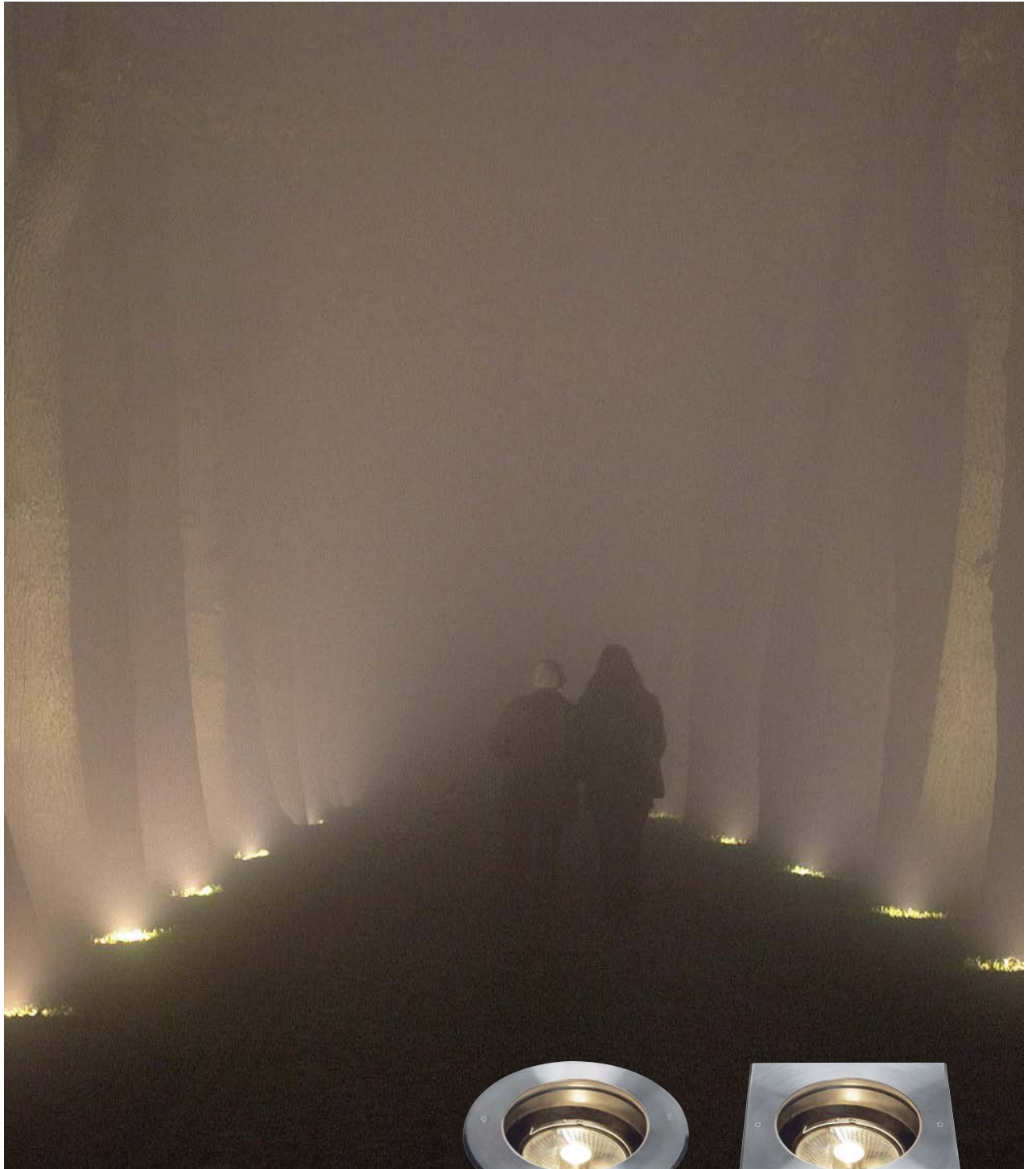

DASAR® ES111

230~



124°C



IP67



Socket/Bulb:
GU10/ES111 (excl.)
75W max.

Material:
Aluminium
Cover Stainless steel 316

Dimensions:
Ø/H: 21,5/16 cm (round)
L/W/H: 21,5/21,5/16 cm (square)

Accessory/Included parts:
Mounting pot (incl.)
Diffuser insert (excl.)

Versions:
stainless steel
round cover
square cover

Art. No.:
229230
229234

£199.00

Recommended bulb:
75W warm white
575672
£12.90





Dimensional drawing of the mounting pot for Dasar® GX53 and Dasar® 115 LED.

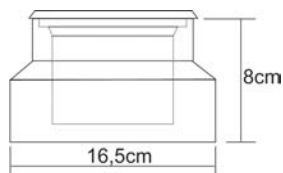

DASAR® GX53

230~



63°C



IP67

Socket/Bulb:

GX53/GX53 EnergySaver (excl.)
9W max.
or LED GX53, 1,2W (excl.)

Accessory/Included parts:

Mounting pot (incl.)

Versions:

stainless steel

Art. No.:
229360

£69.50

Material:

Aluminium
Cover stainless steel 316

Recommended bulb:

9W warm white
508860
£14.80

Dimensions:

Ø/H: 8,3/8 cm
Cover-Ø: 13 cm

DASAR® 115 LED

12~



44 pce.



35°C



IP67

Bulb:

LED (incl.)
6W total

Accessory/Included parts:

Mounting pot (incl.)
Toroidal transformer (excl.)

Versions:

stainless steel
LED white
LED blue

Art. No.:
229311
229317

£99.00

Material:

Aluminium
Cover Stainless steel 316

Note:

Operate only with toroidal transformer!

Dimensions:

Ø/H: 8,3/8 cm
Cover-Ø: 13 cm

DASAR® 9x 1W LED

230~



9 pce.



IP67

Bulb:

PowerLED (incl.)
9x 1W

Accessory/Included parts:

Mounting pot (incl.)
LED converter (incl.)

Versions:

stainless steel brushed
LED white
LED warm white

Art. No.:
230151
230152

£329.00

Material:

Aluminium/stainless steel 304

Dimensions:

Lamp-Ø/H: 15/11 cm

DASAR® FLAT LED

12~



6 pce.



35°C



IP67

Bulb:

LED (incl.)
0,8W total

Accessory/Included parts:

Mounting pot (incl.)
Toroidal transformer (excl.)

Versions:

stainless steel brushed
LED white
LED warm white

Art. No.:
228401
228402

£69.50

Material:

Cover Stainless steel 304

Dimensions:

Ø/H: 8/4,8 cm
Cover-Ø: 8 cm
Connection lead-L: 2 m





DASAR® 215 UNI

230~

**Socket/Bulb:**

E27/EnergySaver (excl.)
till max. Ø/L: 4,5/13,4 cm
11W max.
or PAR30, 75W max. (excl.)
or PAR38, 80W max. (excl.)

Material:

Aluminium
Cover stainless steel 316

Dimensions:

Ø/H: 21,5/22,5 cm (round)
L/W/H:
21,5/21,5/22,5 cm (square)

Accessory/Included parts:

Mounting pot (incl.)
Diffuser insert (excl.)

Surface temperature:

EnergySaver = 48 °C
PAR30 = 119 °C
PAR38 = 108 °C

Versions:

stainless steel
round cover
square cover

Art. No.:

229200
229204

£199.00

Recommended bulb:

11W warm white
508211
£9.90



DASAR® 260 UNI

230~

**Socket/Bulb:**

E27/EnergySaver (excl.)
till max. Ø/L: 5,2/17,3 cm
24W max.

Material:

Aluminium
Cover Stainless steel 316

Dimensions:

Ø/H: 27/31,5 cm (round)
L/W/H:
27/27/31,5 cm (square)

Accessory/Included parts:

Mounting pot (incl.)
Diffuser insert (excl.)

Versions:

stainless steel
round cover
square cover

Art. No.:

229210
229214

£279.00

Recommended bulb:

20W warm white
508760
£11.80



ACCESSORY for Dasar® 215 Uni



Diffuser insert
black
Product-Ø: 14 cm
Emitting angle: 50°

Art. No.:

229240

£6.90

ACCESSORY for Dasar® 260 Uni



Diffuser insert
black
Product-Ø: 19 cm
Emitting angle: 50°

Art. No.:

229241

£7.90



DASAR® T5-14

230~

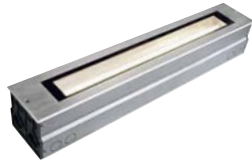

Socket/Bulb:
G5/T5 EnergySaver (excl.)
14W

Material:
Aluminium/stainless steel 316

Dimensions:
L/W/H: 70/12/9,7 cm
Cover-L/W: 70/12 cm

Accessory/Included parts:
Mounting pot (incl.)
Electronic ballast (incl.)

Versions:
stainless steel

Art. No.:
230100

£349.00

Recommended bulb:
14W warm white
548014
£7.90 /pce.
(see page 616)

DASAR® T5-21

230~



Socket/Bulb:
G5/T5 EnergySaver (excl.)
21W

Material:
Aluminium/stainless steel 316

Dimensions:
L/W/H: 100/12/9,7 cm
Cover-L/W: 100/12 cm

Accessory/Included parts:
Mounting pot (incl.)
Electronic ballast (incl.)

Versions:
stainless steel

Art. No.:
230110

£379.00

Recommended bulb:
21W warm white
548021
£7.90 /pce.
(see page 616)



DASAR® GX10 Design by CDC

230~

HiEFFICIENT
PROFiLight.

Socket/Bulb:
 GX10/CMH-MR16 (excl.)
 20W

Material:
 Aluminium
 Cover stainless steel 316

Dimensions:
 Ø/H: 18/18 cm (round)
 L/W/H: 18/18/18 cm (square)

Accessory/Included parts:
 Electronic ballast (incl.)
 Mounting pot (incl.)

Versions:
 stainless steel
 round cover
 square cover

Art. No.:
 230140
 230144

£229.00

Recommended bulb:
 20W warm white
 507240
 £49.90

ADJUST HQI 70

230~

HiEFFICIENT
PROFiLight.

Socket/Bulb:
 G12/HQI-T; CDM-T (excl.)
 70W

Material:
 Aluminium
 Cover stainless steel 304

Dimensions:
 Ø/H: 26,5/20 cm (round)
 L/W/H: 26,5/26,5/20 cm (square)

Accessory/Included parts:
 Mounting pot (incl.)
 Conventional ballast (incl.)

Versions:
 stainless steel
 round cover
 square cover

Art. No.:
 228240
 228244

£298.00

Recommended bulb:
 70W warm white
 507180
 £39.90





DASAR® HIT-T 70W

230~



HIEFFICIENT
PROFIlight.



Socket/Bulb:
G12/HQI-T; CDM-T (excl.)
70W

Material:
Aluminium
Cover stainless steel 316

Dimensions:
Ø/H: 26/30 cm (round)
L/W/H: 27/27/32 cm (square)

Accessory/Included parts:
Mounting pot (incl.)
Conventional ballast (incl.)

Versions:
70W
stainless steel
round cover
square cover

Art. No.:

229270
229274

£298.00

Recommended bulb:
70W warm white
507180
£39.90



DASAR® HIT-T 150W

230~



HIEFFICIENT
PROFIlight.



Socket/Bulb:
G12/HQI-T; CDM-T (excl.)
150W

Material:
Aluminium
Cover stainless steel 316

Dimensions:
Ø/H: 26/30 cm (round)
L/W/H: 27/27/32 cm (square)

Accessory/Included parts:
Mounting pot (incl.)
Conventional ballast (incl.)

Versions:
150W
stainless steel
round cover
square cover

Art. No.:

229280
229284

£329.00

Recommended bulb:
150W warm white
507190
£39.90



DASAR® HQI SQUARE 70W asymmetrical

230~

HiEFFICIENT
PROFIlight.

Socket/Bulb:
 Rx7s/HQI-TS; CDM-TS (excl.)
 70W

Material:
 Aluminium
 Cover stainless steel 316

Dimensions:
 L/W/H: 25,5/25,5/15,5 cm

Accessory/Included parts:
 Mounting pot (incl.)
 Conventional ballast (incl.)

Note:
 Asymmetrical reflector.

Versions:
 stainless steel

Recommended bulb:
 70W white
 507071
 £39.90

Art. No.:
 229294

£298.00

DASAR® HIT-DE 150W asym.

230~

HiEFFICIENT
PROFIlight.

Socket/Bulb:
 Rx7s/HQI-TS; CDM-TS (excl.)
 150W

Material:
 Aluminium
 Cover stainless steel 316

Dimensions:
 Ø/H: 26/30 cm (round)
 L/W/H: 27/27/32 cm (square)

Accessory/Included parts:
 Mounting pot (incl.)
 Conventional ballast (incl.)

Note:
 Asymmetrical reflector.

Versions:
 stainless steel
 round cover
 square cover

Recommended bulb:
 150W white
 507151
 £39.90

Art. No.:

229300

229304

£329.00



